

04-00-018-115-009

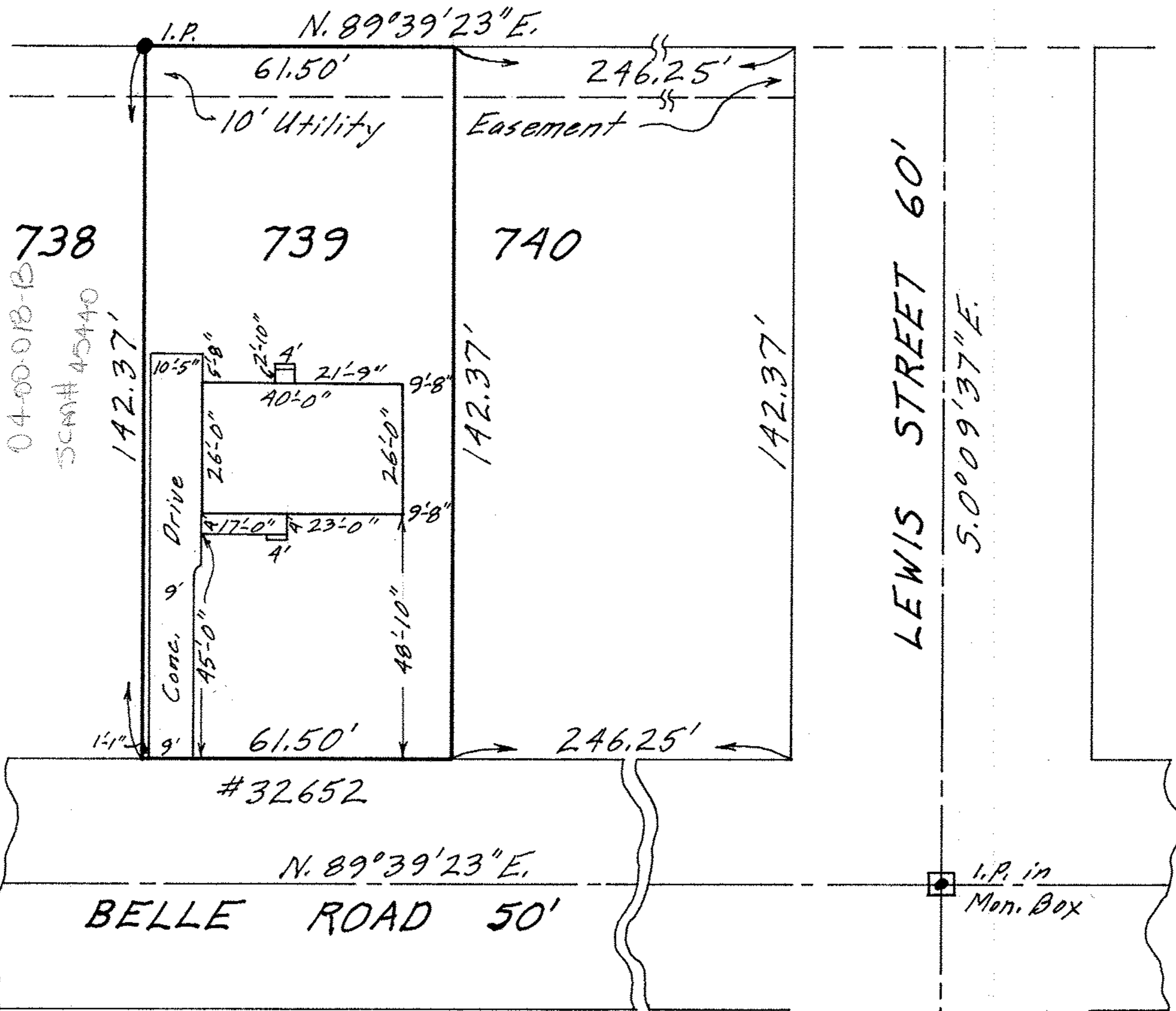

MAP OF SUB-LOT NO. 739 OF RESUBDIVISION  
 OF PART OF BELDEN PARK SUB'N. NO. 2  
 VOL. 18 PG. 24 PLATS SECTION 18 - AVON TWP.  
 AVON LAKE CITY - LORAIN COUNTY - OHIO  
 SCALE:  $1'' = 30'$  MAY 28-1966 7:15 P.M.

Gary E. Penfound  
 for C. E. Penfound REG. SURVEYORS

E-14531 Shellenberger

