

04-00-017-103-101.143  
 04-00-017-E  
 95436

Lazo & Sophie Vasiloff  
 D. Vol. 323 Pg. 437

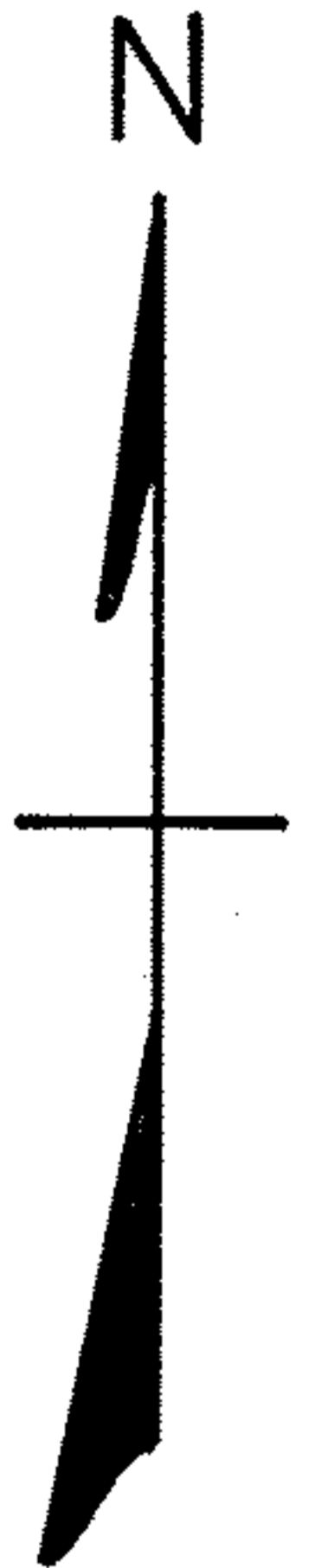
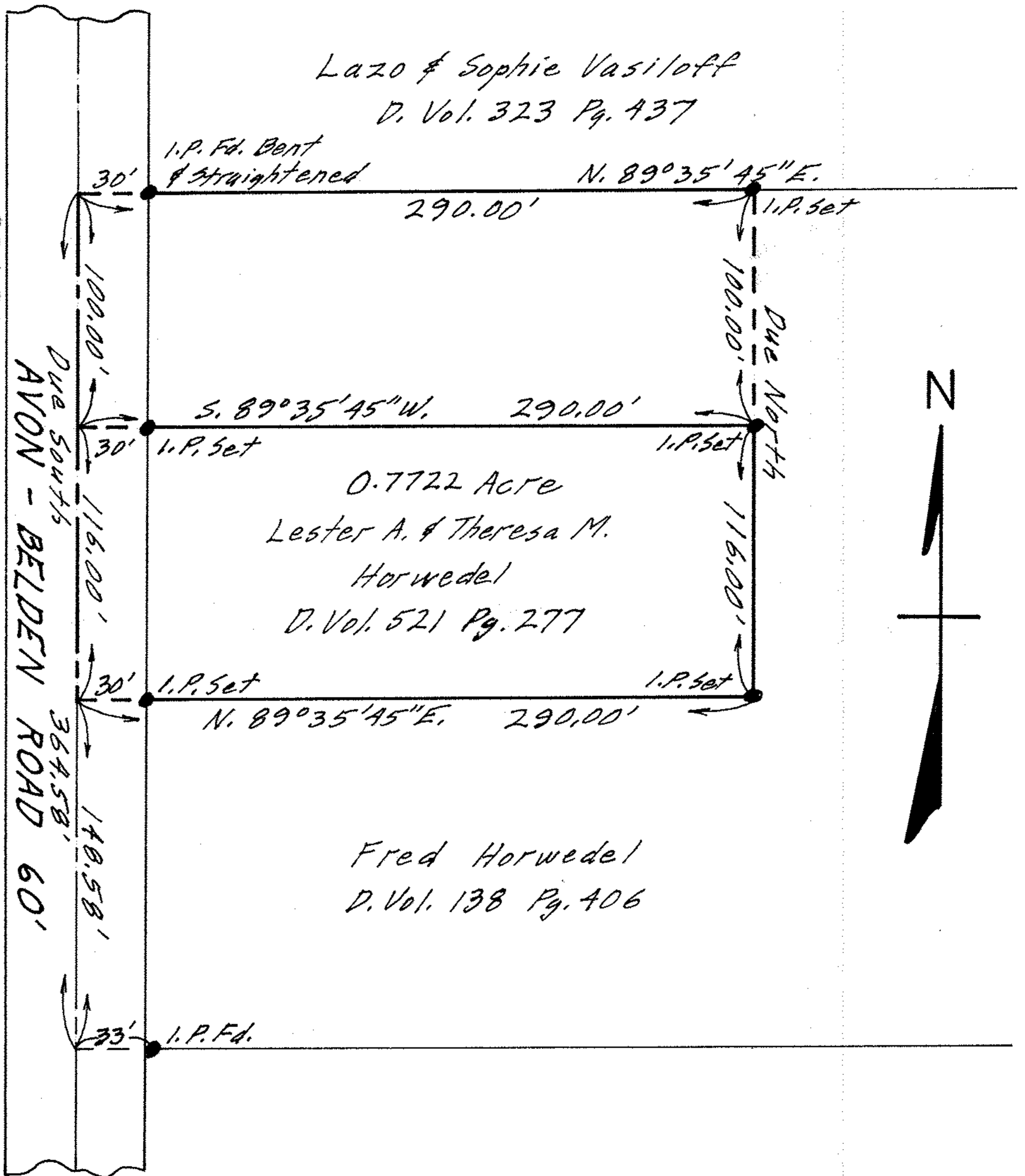

PLAT OF SURVEY FOR  
 LESTER A. & THERESA M. HORWEDEL  
 ORIGINAL SECTION NO. 17 - AVON TWP.  
 AVON LAKE CITY  
 LORAIN COUNTY OHIO  
 SCALE: 1" = 60' JULY 7 - 1967  
 Gary E. Penfound Reg. Surveyor No. 4457