

B-210-00-70 07-00-012-077 7-00-012-077 07-00-012-077

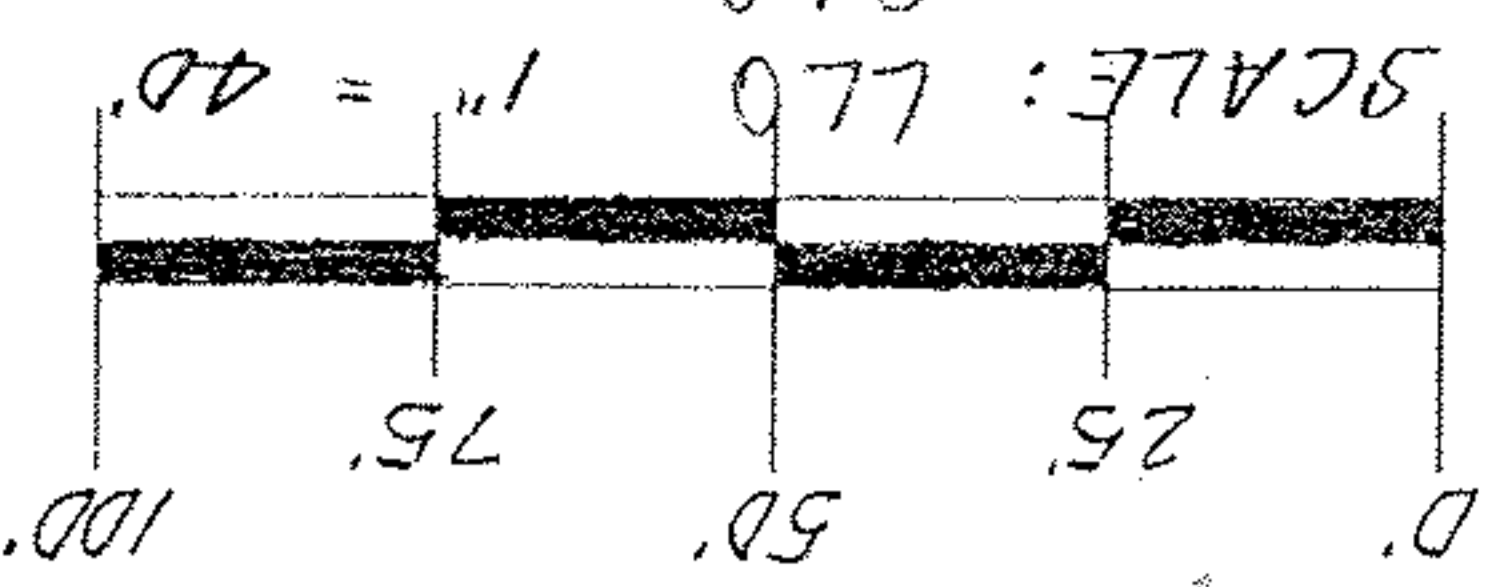

SCANS#45401



C1
L = 214.60
Δ = 140°16'31"
L = 53.47
C = 53.33
S 82°51'44.5" E

PLAT OF SURVEY PARCEL SPLIT & ADJOINMENT PARK AREA D, %132 & %133 RIDGEFIELD HOMES SUB. N# 2 PLAT VOLUME 57, PAGES 70-73 CITY OF NORTH RIDGEVILLE LORAIN COUNTY DHID

MADE FOR AND AT THE INSTANCE OF:
RIDGEFIELD HOMES, INC. - OWNER

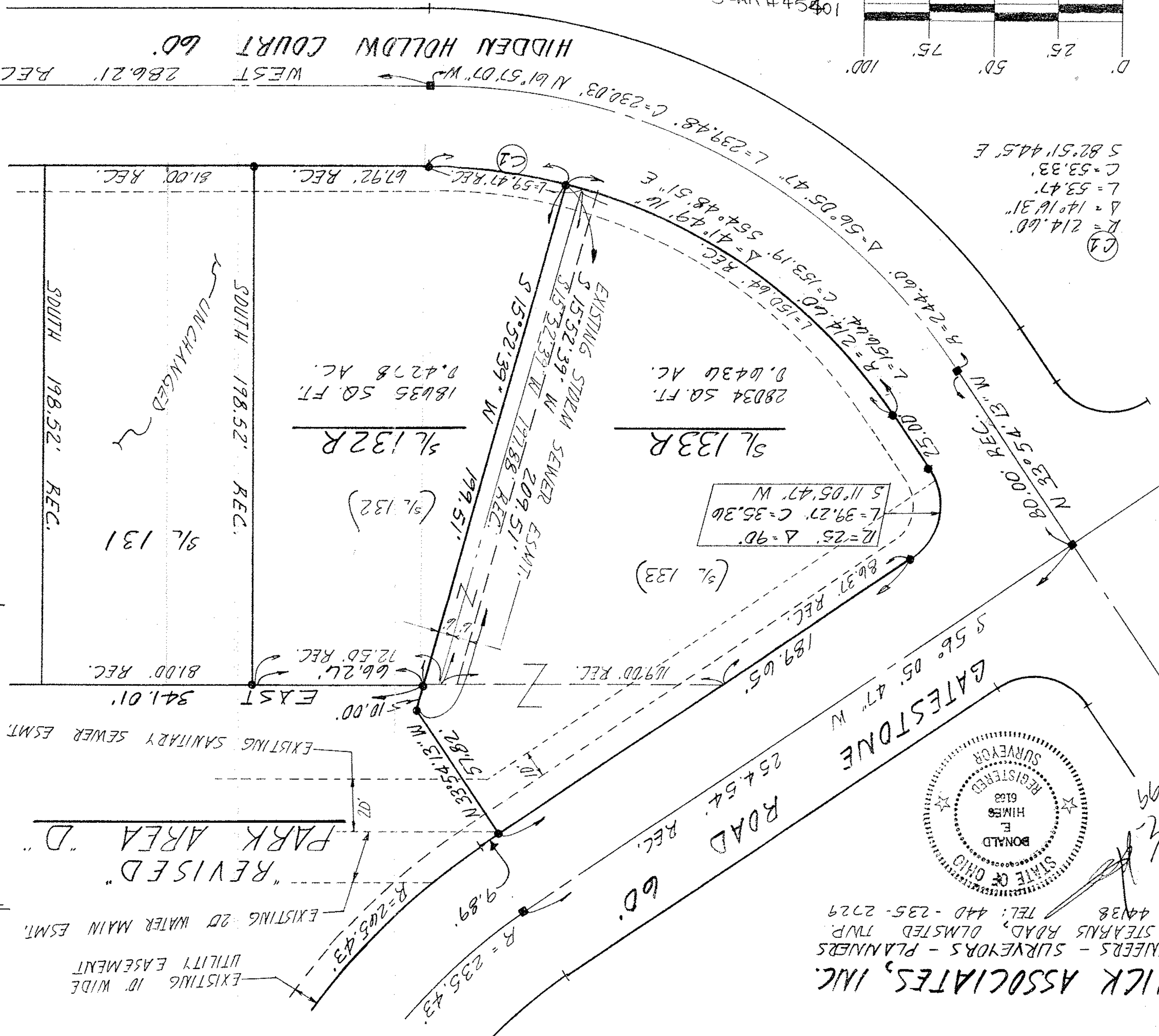

Z WICK ASSOCIATES, INC.
ENGINEERS - SURVEYORS - PLANNERS
8750 STEARNS ROAD, DUMSTED TWP.
OHIO 44138
TEL: 440-235-2729

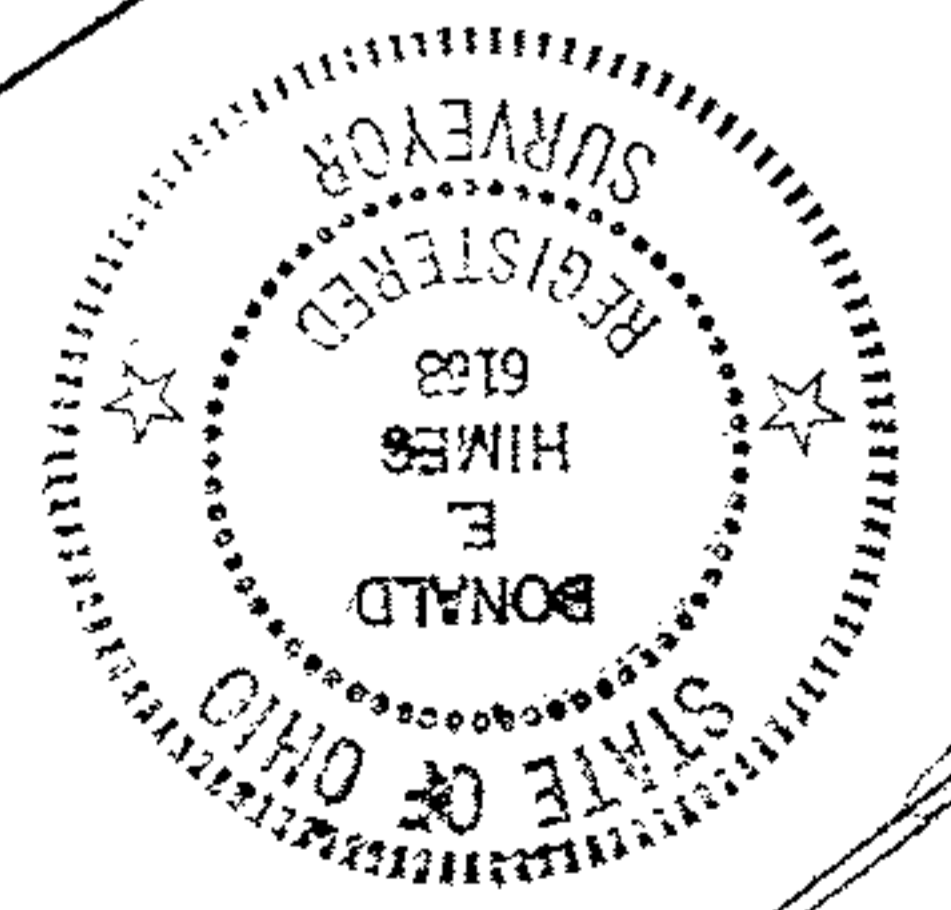

[Handwritten signature]
11/10/95