

Pcl. 1 2.0000 Ac.
 Pcl. 2 1.1440 Ac.
 Pcl 1 & 2 Combined 3.1440 Ac.

Revised 9-13-10 Parcels 1 & 2

LEGEND

- Iron pin found
- Iron pin set
- Monument box

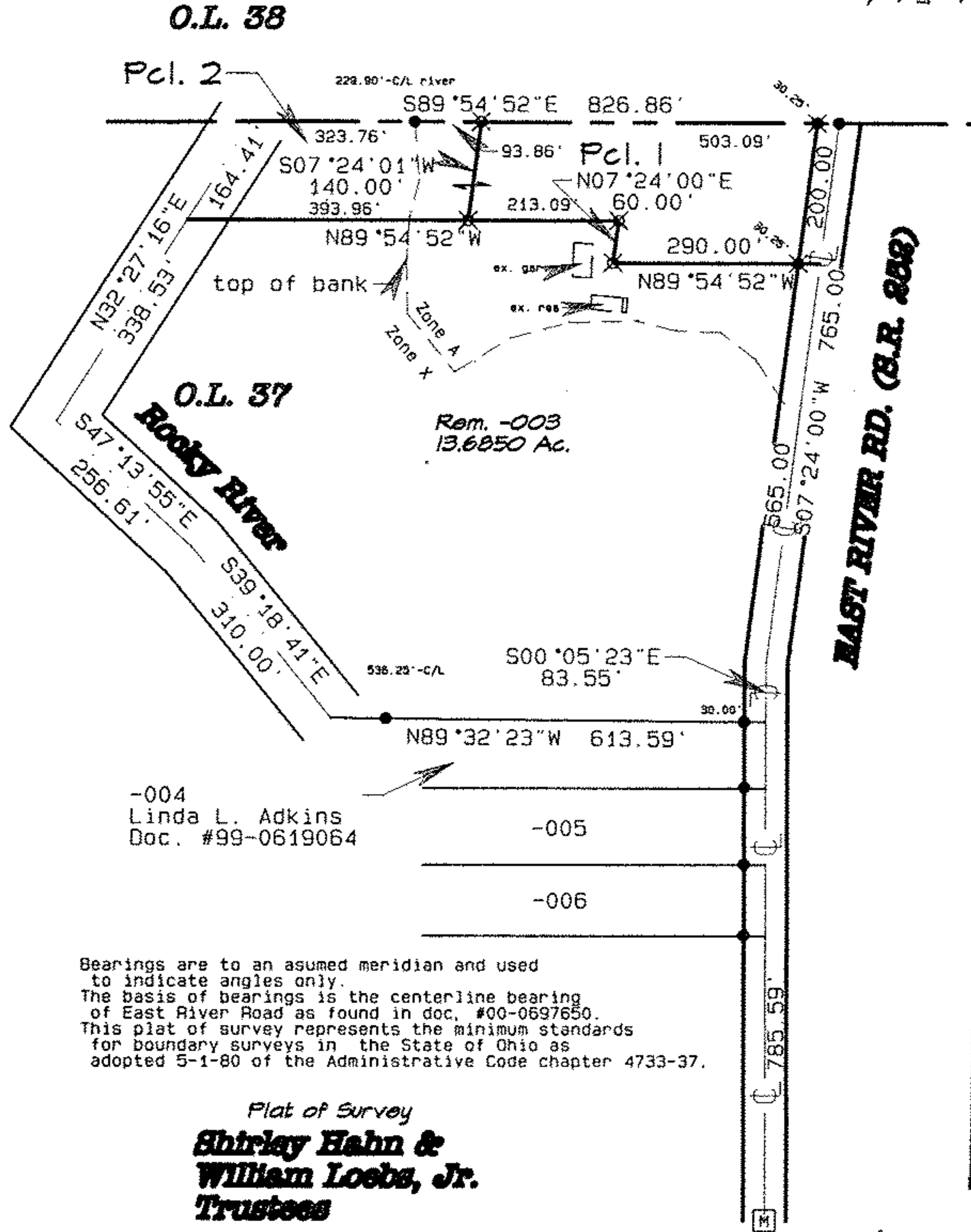
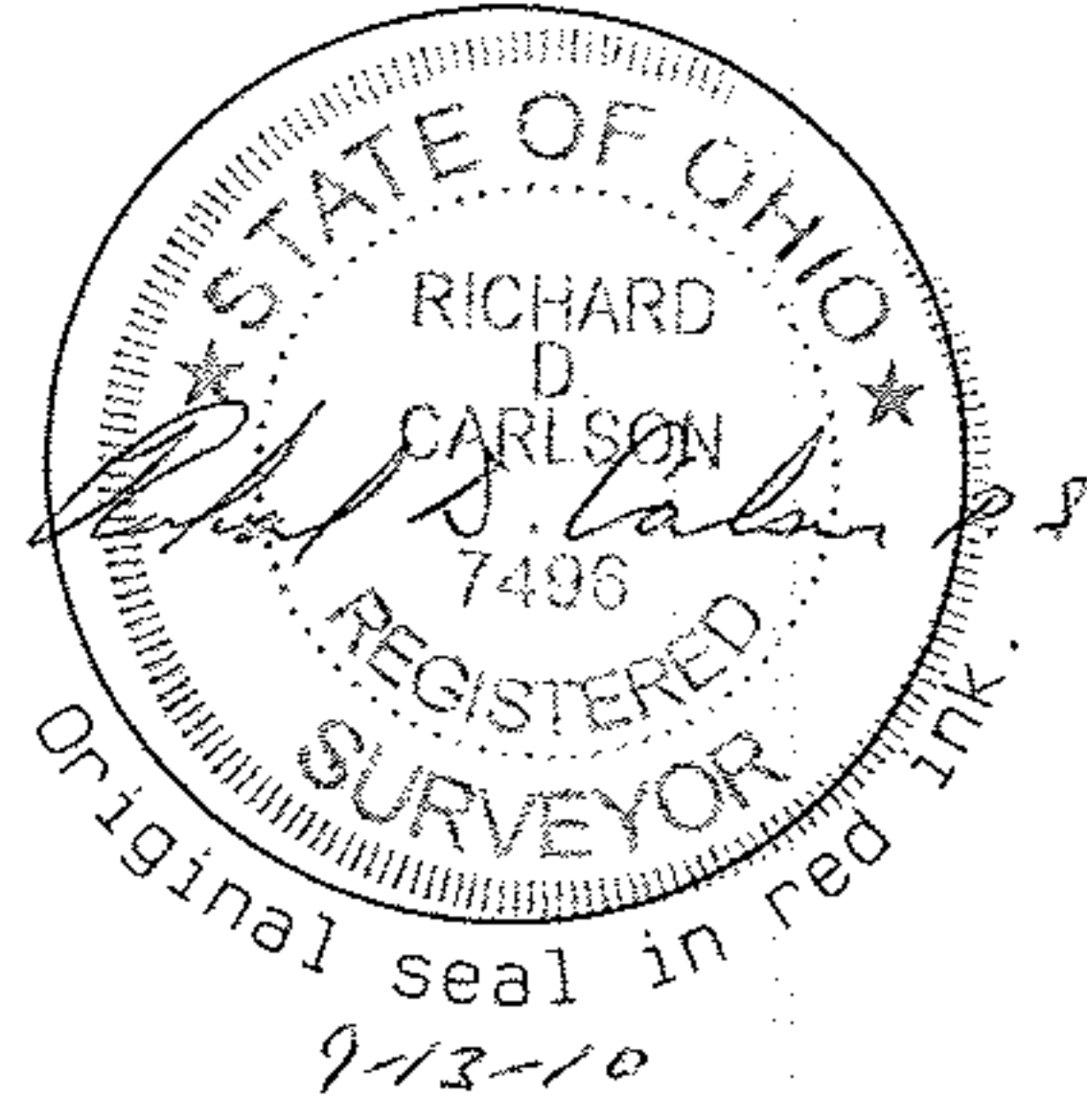

-004
 Linda L. Adkins
 Doc. #99-0619064

-005

-006

Bearings are to an assumed meridian and used to indicate angles only. The basis of bearings is the centerline bearing of East River Road as found in doc. #00-0697650. This plat of survey represents the minimum standards for boundary surveys in the State of Ohio as adopted 5-1-80 of the Administrative Code chapter 4733-37.

Plat of Survey
**Shirley Hahn &
 William Loeb, Jr.
 Trustees**

Columbia Twp O.L. 37
 Lorain County, Ohio
 Carlson Surveys
 April, 2002
 June 2010

EAST RIVER RD. (B.R. 858)

02862
APPROVED LORAIN CO. MAP DEPT
DATE 10-12-10
PAGE 12-00-037-B
BY J. Hatfield
#10-07862

12-00 037-000-061
 062

Scan # 45396

GRAPHIC SCALE

1"=300'



0 300 600 900