

04-00-012-101-072
04-00-012-F
SCAN # 45392

NORTH

JOHN & GERTRUDE BRENNER
PP # 4-00-012-101-026

SCALE: 1" = 40'

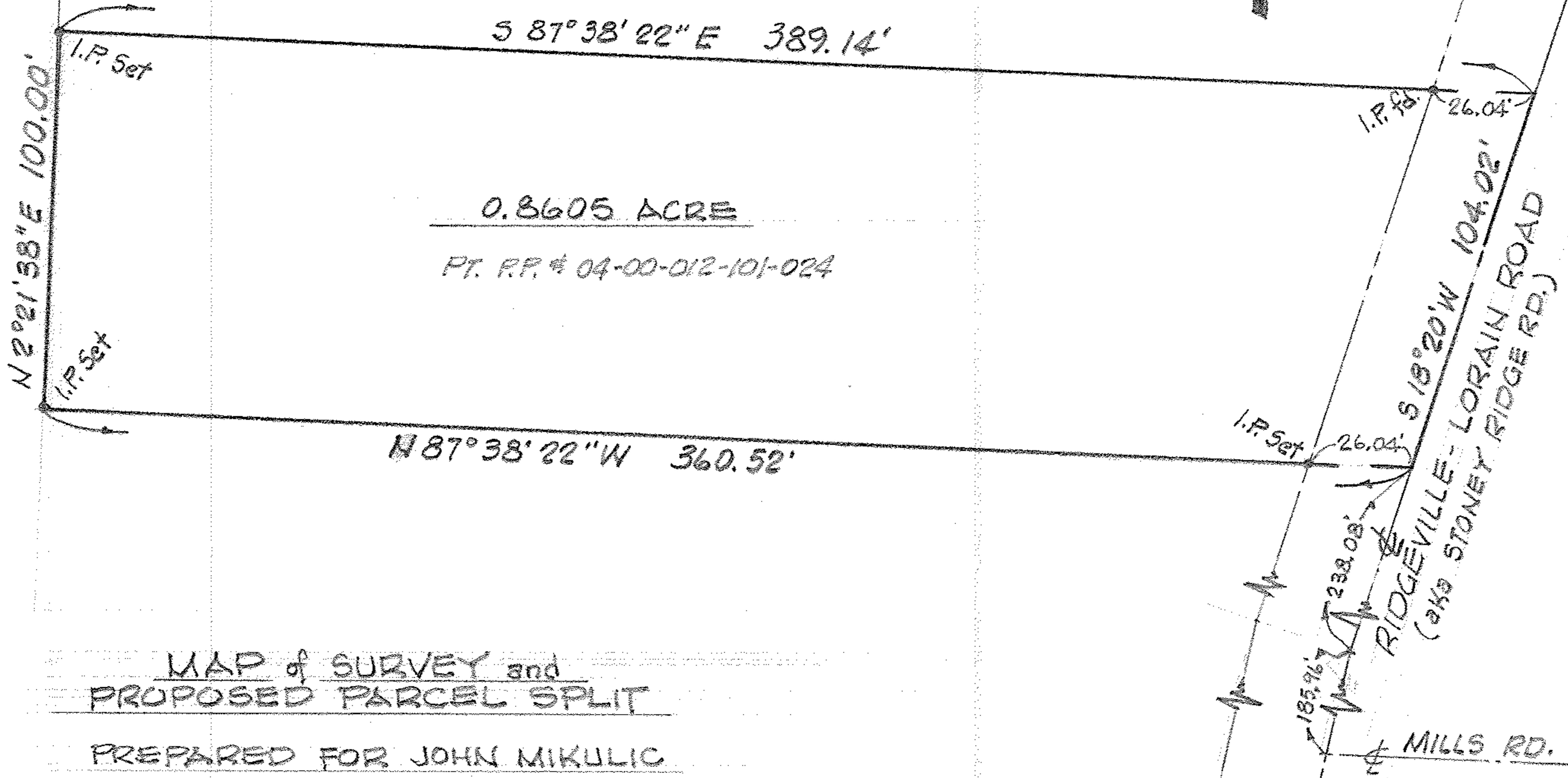

MAP of SURVEY and
PROPOSED PARCEL SPLIT

PREPARED FOR JOHN MIKULIC

PART of ORIGINAL AVON TWP. SECTION No. 12
CITY of AVON, LORAIN COUNTY, OHIO

McGLINCHY & ASSOCIATES
PROFESSIONAL ENGINEER & SURVEYORS
ELYRIA OHIO
APRIL, 1979 # 795136