

PLAT OF SURVEY OF PART OF  
 ORIG. SECTION No. 7 - AVON TWP.  
 AVON LAKE CITY  
 LORAIN COUNTY - OHIO

SCALE: 1" = 60'

NOV. 19-1962

SCM# 45387 04-M-807-106-017-020  
 04-00-007-13

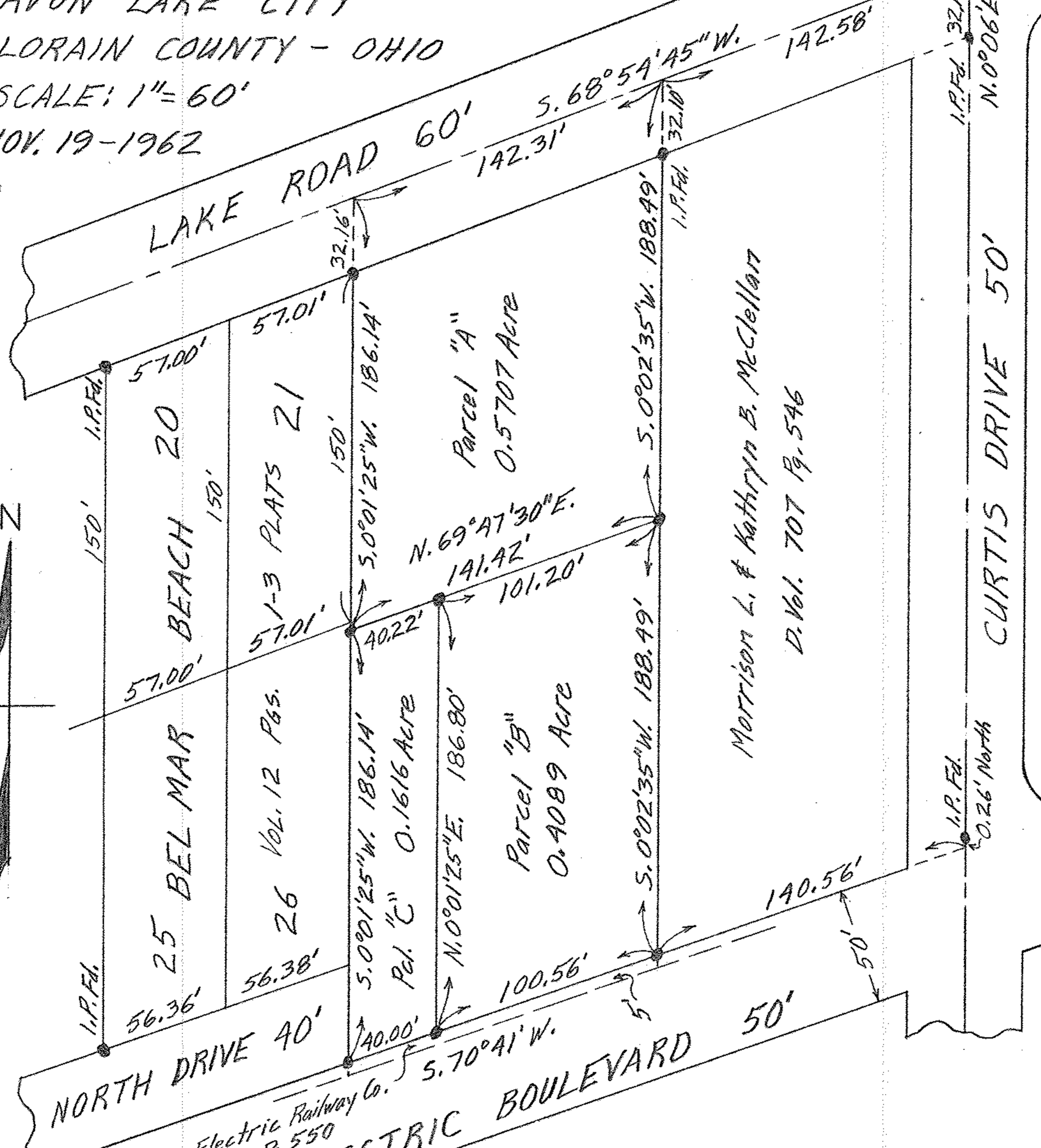

Morrison L. & Kathryn B. McClellan  
 D. Vol. 707 Pg. 546

● indicates iron pin set  
 unless otherwise designated.

Gary E. Penfound - Reg. Surveyor No. 4457