

03-00-113-106-010
03-00-113-B
SCAN #45379

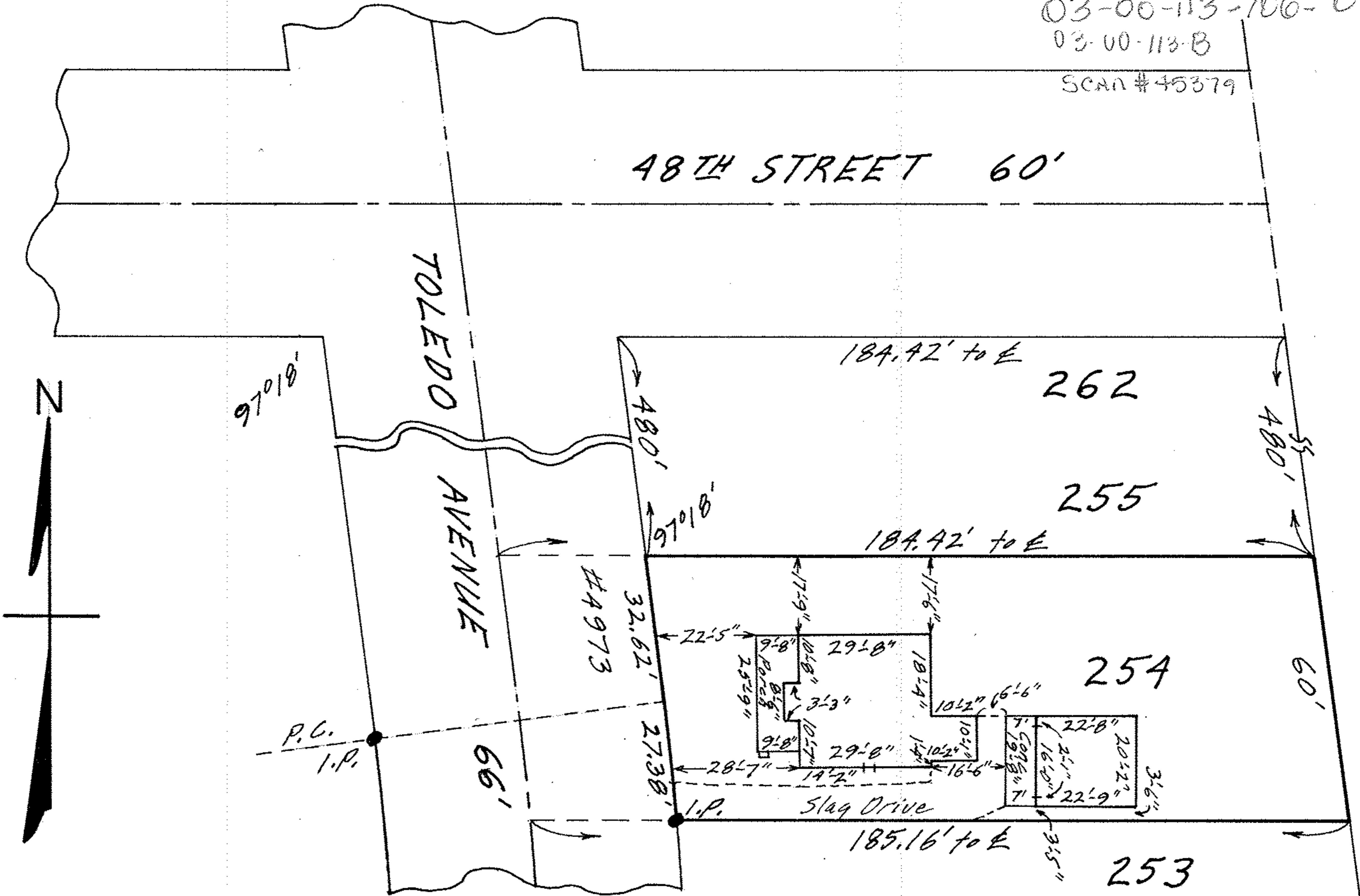

MAP OF SUB-LOT NO. 254 OF THE BROADWAY GARDENS ALL'T. - Vol. 9 Pg. 22
ORIG. LOT 113 SHEFFIELD TWP. LORAIN COUNTY OHIO
SCALE: 1" = 30' SEPT. 6 - 1968 11:00 A.M.
Gary E. Penfound REG. SURVEYOR Bobbie & Edna Isetta Turner