

03-00-113-105-026
 03-00-113-B
 SCAN# 45377

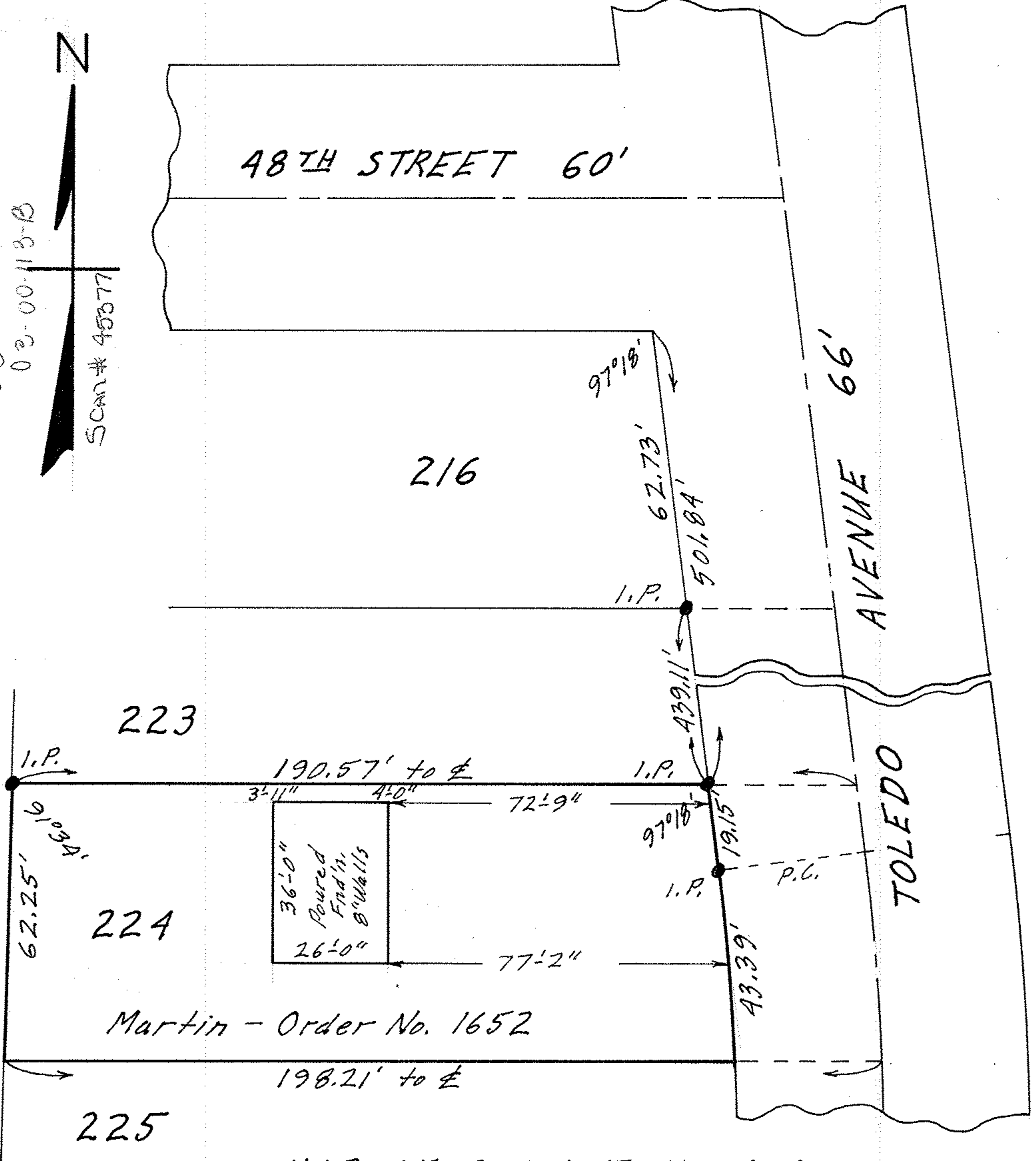

Martin - Order No. 1652

MAP OF SUB-LOT NO. 224
 THE BROADWAY GARDENS ALL'T. VOL. 9 Pg. 22
 ORIG. LOT 113 SHEFFIELD TOWNSHIP
 LORAIN COUNTY OHIO
 SCALE: 1" = 30' SEPT. 4 - 1967 1:00 P.M.
 Gary E. Penfound REG. SURVEYOR