

03-00-111-117-014

03-00-111-B
SC 411 # 45374

MAP OF PART OF SUB-LOT NO. 123
ROLLING HEIGHTS ALL'T. Vol. 11 Pg. 24
ORIG. LOT NO. 111 - SHEFFIELD TWP.
LORAIN COUNTY - OHIO

SCALE: 1" = 30' APRIL 18-1970 10:15 A.M.

NOTE: There are no encroachments on
this property.

Gary E. Penfound REG. SURVEYOR NO. 4457

CITY TITLE Co. Order No. E-1093-4

Terry J. Hall to
Alfred B. & Ruth Thatcher

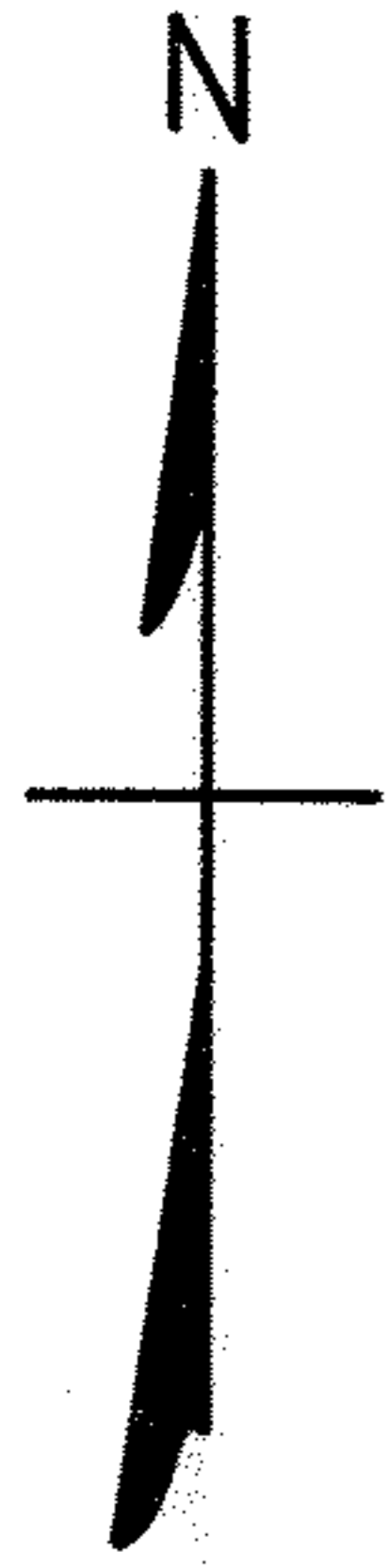
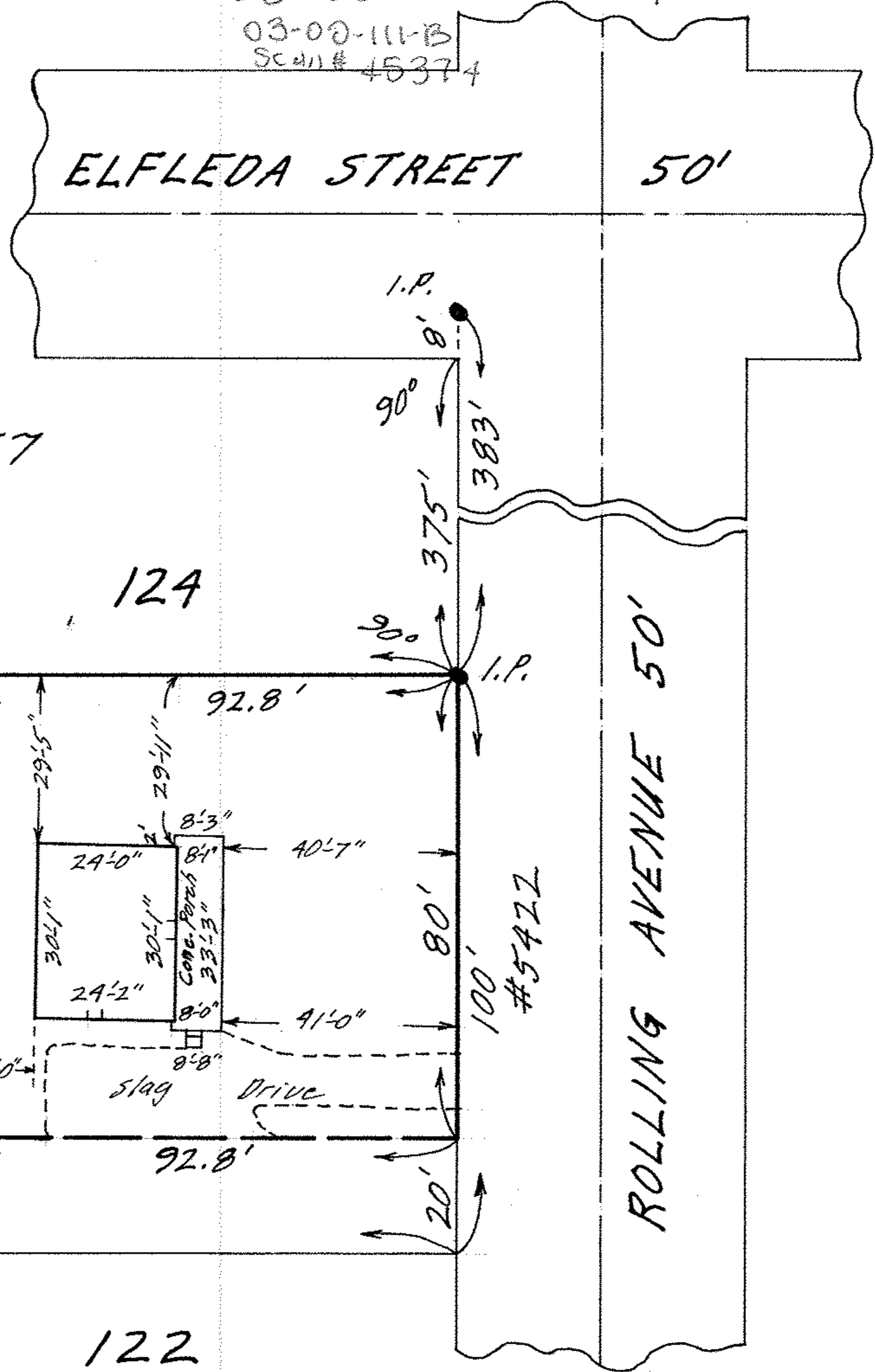

03-00-111