

03-00-111-116-004,005
 03-00-111-A
 SCAN# 45373

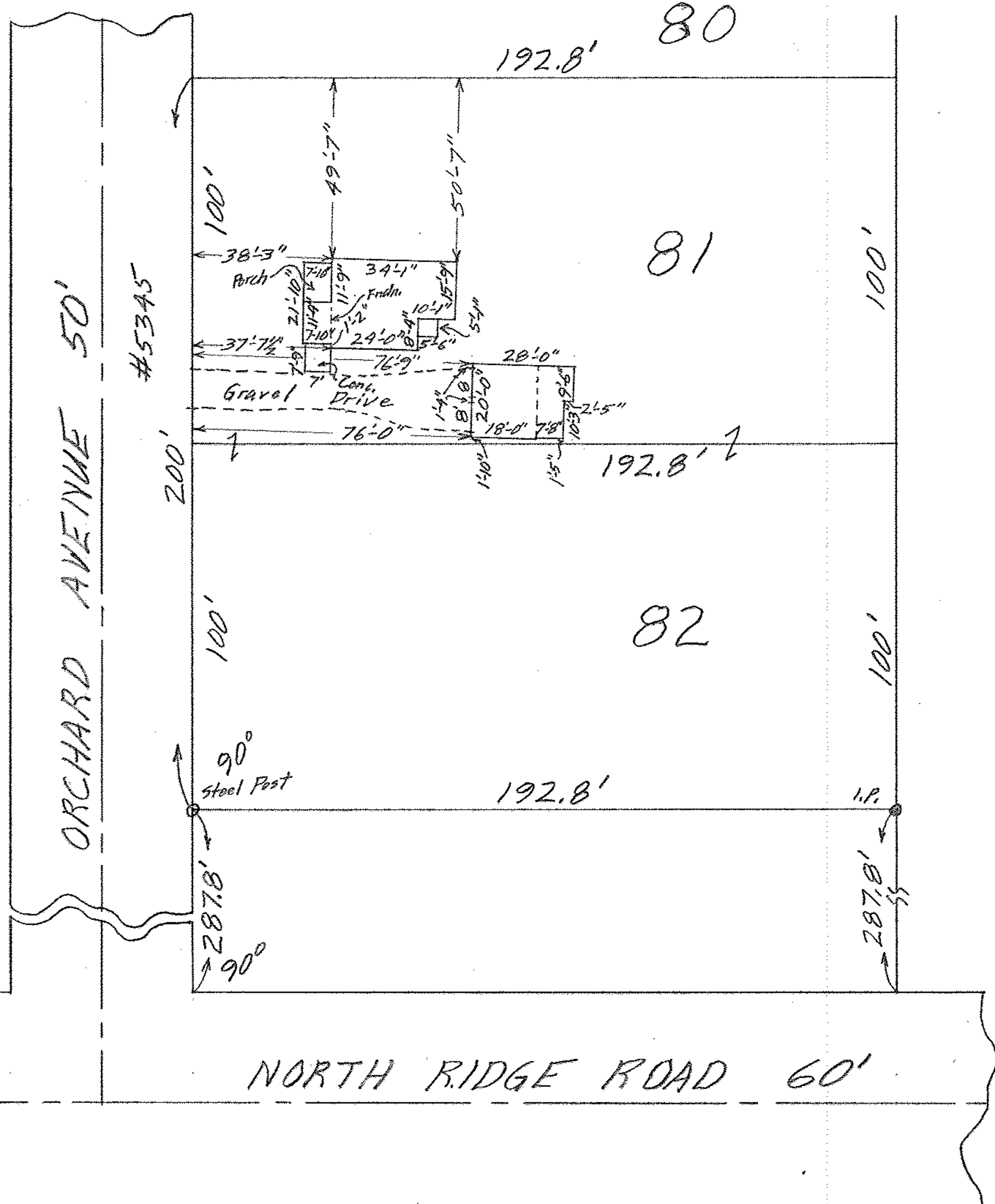
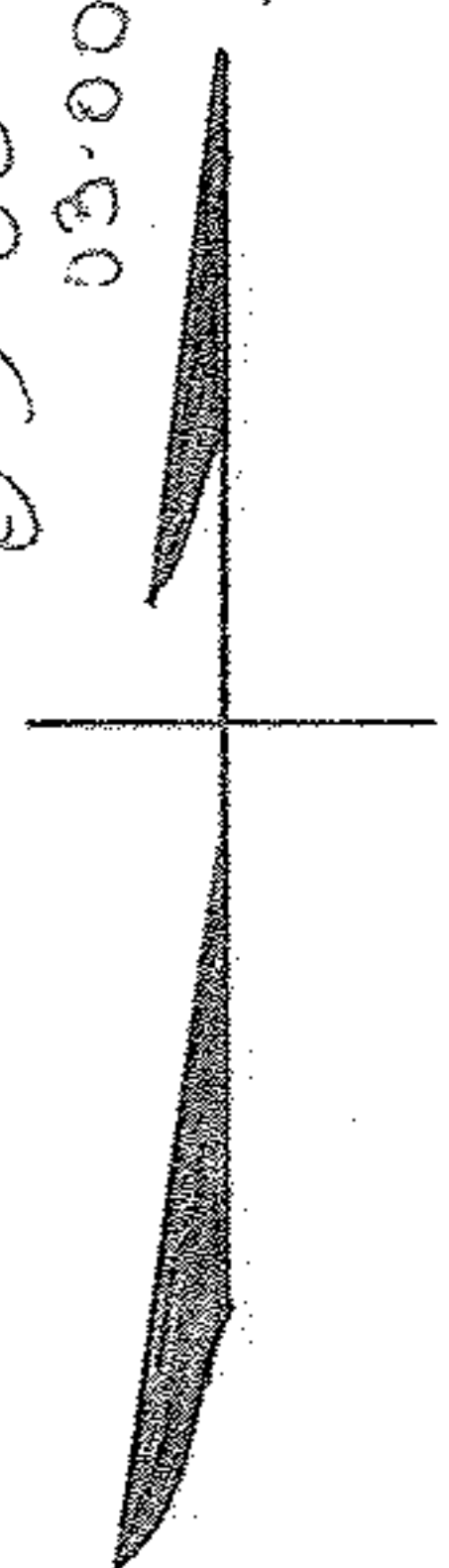

MAP OF SUB-LOTS 81 & 82
 ROLLING HEIGHTS ALL'T. Vol. 11 Pg. 24
 ORIG. LOT NO. 111 SHEFFIELD TWP.
 LORAIN COUNTY OHIO
 SCALE: 1" = 40' AUG. 22 - 1963 12:15 P.M.
 Gary E. Penfound REG. SURVEYOR
 Andrew J. & Necie M. Creiter WW
 03-00-111