

03-00-109-B
SCAN # 15371

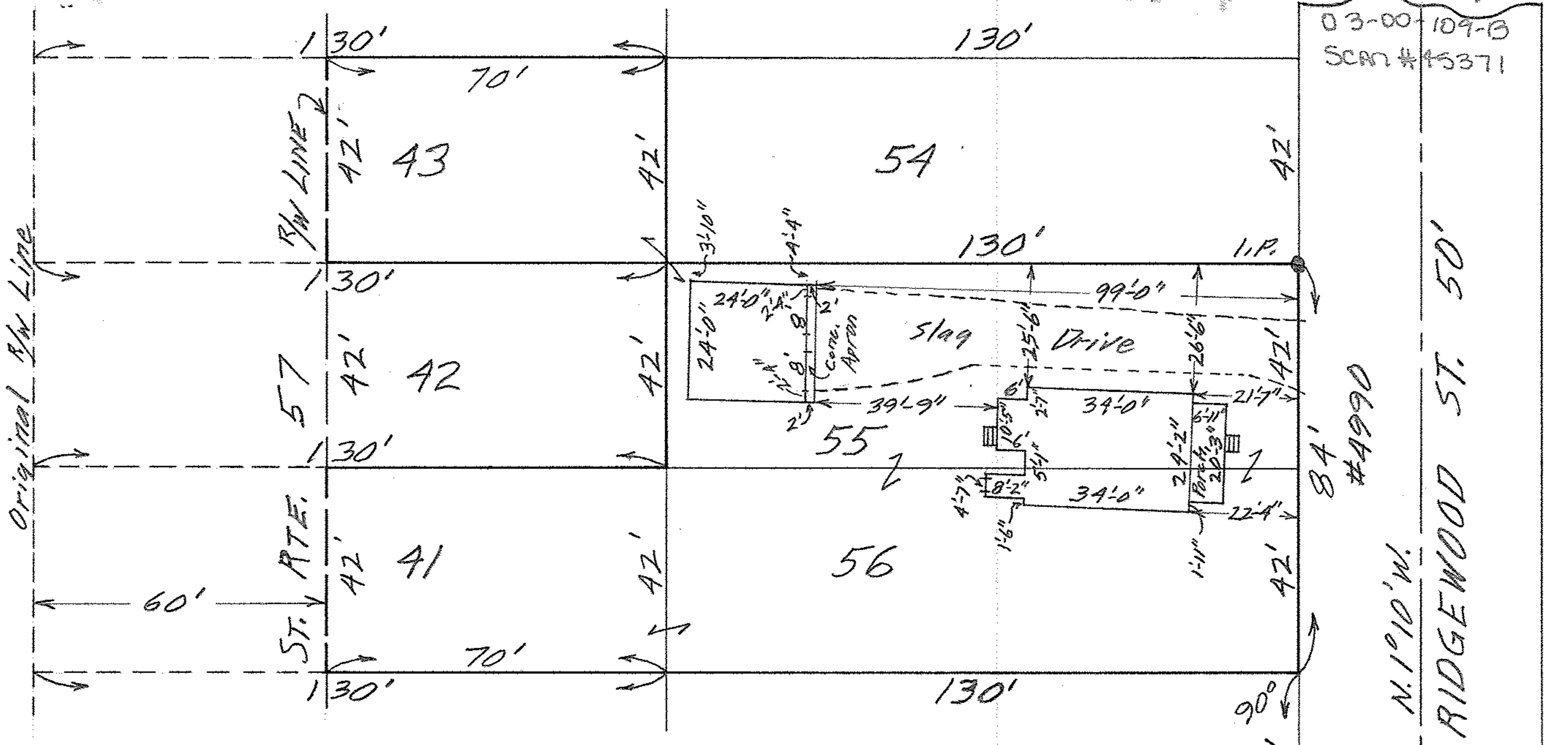

MAP OF SUB-LOTS NOS. 41-43-55 & 56
 RIDGEWOOD ALL'T. VOL. 7 Pg. 5 PLATS
 ORIGINAL LOT NO. 109 SHEFFIELD TWP.
 LORAIN COUNTY OHIO
 SCALE: 1" = 30' MAY 18-1965 1:30 P.M.
 Gary E. Penfound REG. SURVEYOR

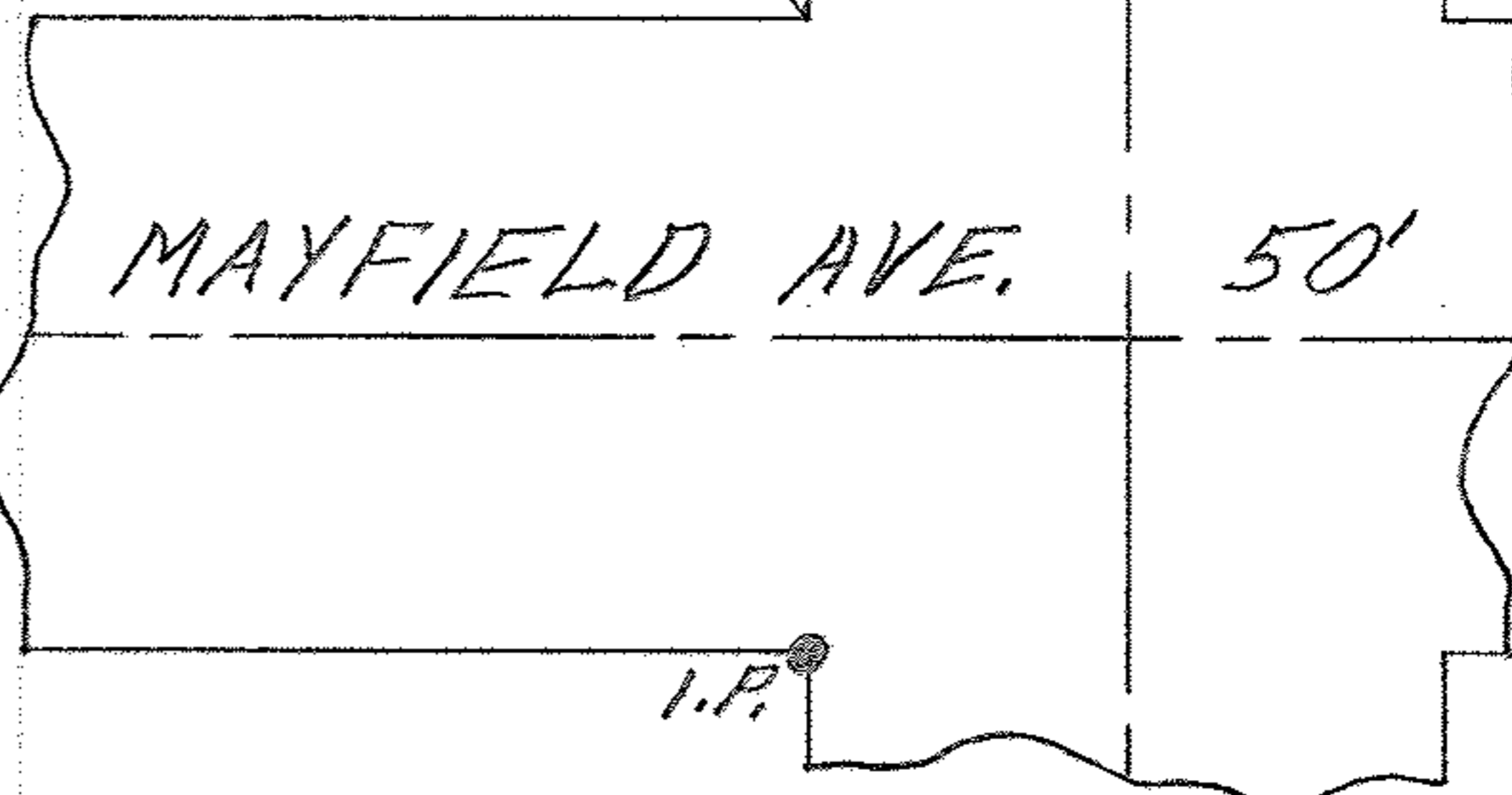

James E. Kerns, Sr. & Margaret R. Kerns