

03-00-109-120-010, 011, 012
03-00-109-120
SCAN # 45370

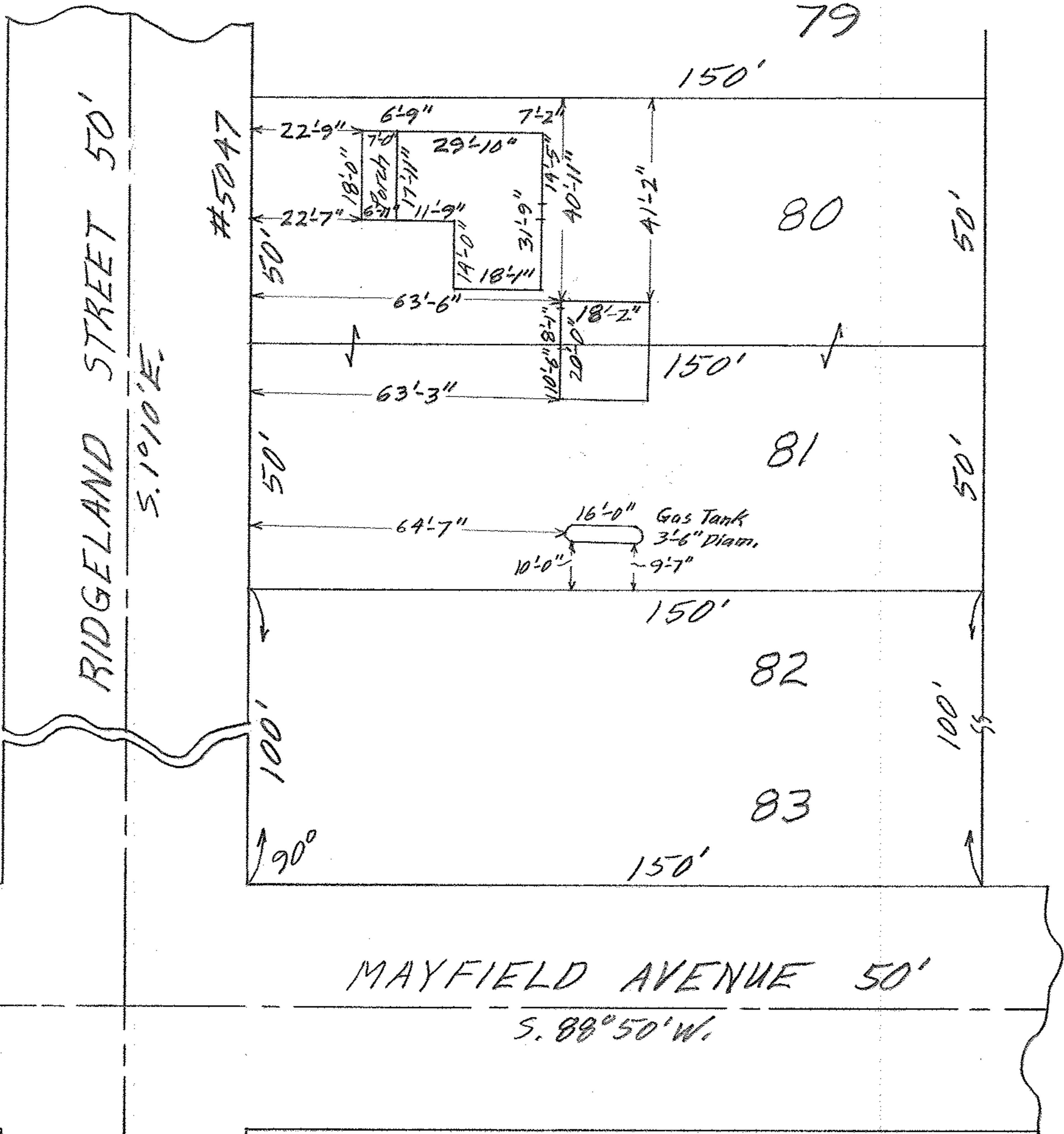

MAP OF SUB-LOTS 80 & 81
RIDGELAND ALL'T. VOL. 8 PG. 39 PLATS
ORIG. LOT NO. 109 SHEFFIELD TWP.
LORAIN COUNTY - OHIO
SCALE: 1" = 30' FEB. 27-1963 3:30 P.M.
Gary E. Penfound REG. SURVEYOR

Horace J. & Janet I. Lobertini

BH