

03-00-109-109-028

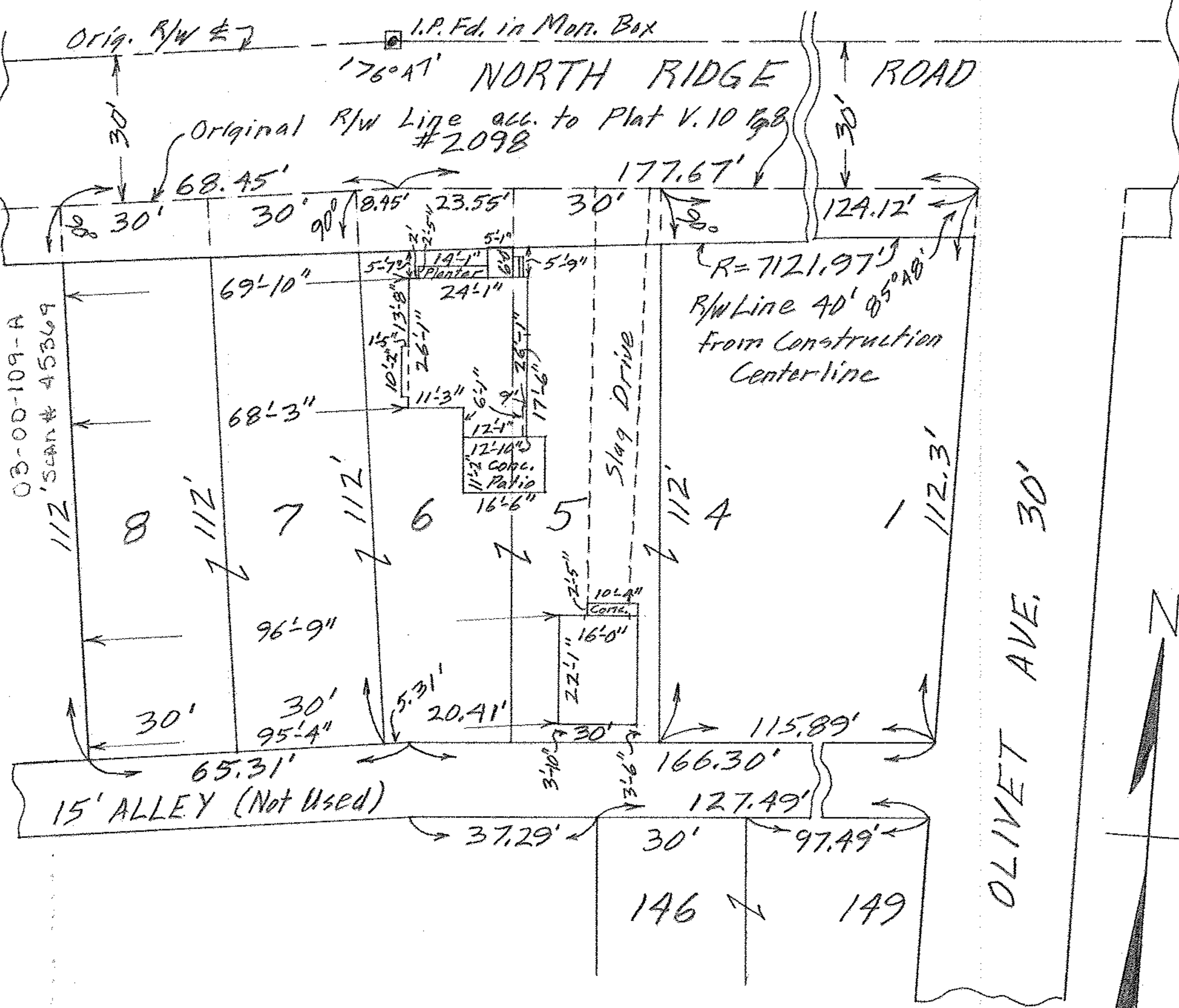

MAP OF WESTERLY PART OF SUB-LOTS 1 THRU 8
 OF CLEAR VIEW SUB'N. VOL. 10 Pg. 8 PLATS
 PART OF ORIG. LOT NO. 109 OF SHEFFIELD TWP.
 AND ORIG. LOT NO. 18, BURRELL & DAY TRACT,
 OF ELYRIA TWP. - LORAIN COUNTY - OHIO
 SCALE: 1" = 30' AUG. 23-1964 5:00 P.M.

Mary E. Penfound REG. SURVEYOR

John & Edna M. Toth

03-00-109-109-028