

03-00-109-109-026
 00-23-018-119-019, 047,
 028

I.P. Fd. in Man. Box

Original R/W & 7

NORTH RIDGE ROAD

#2102

original R/W Line acc. to Plat V. 10 Pg. 8

177.67' to L.Pt.

R=7121.97'
 R/W Line 40'
 from Construction
 Centerline

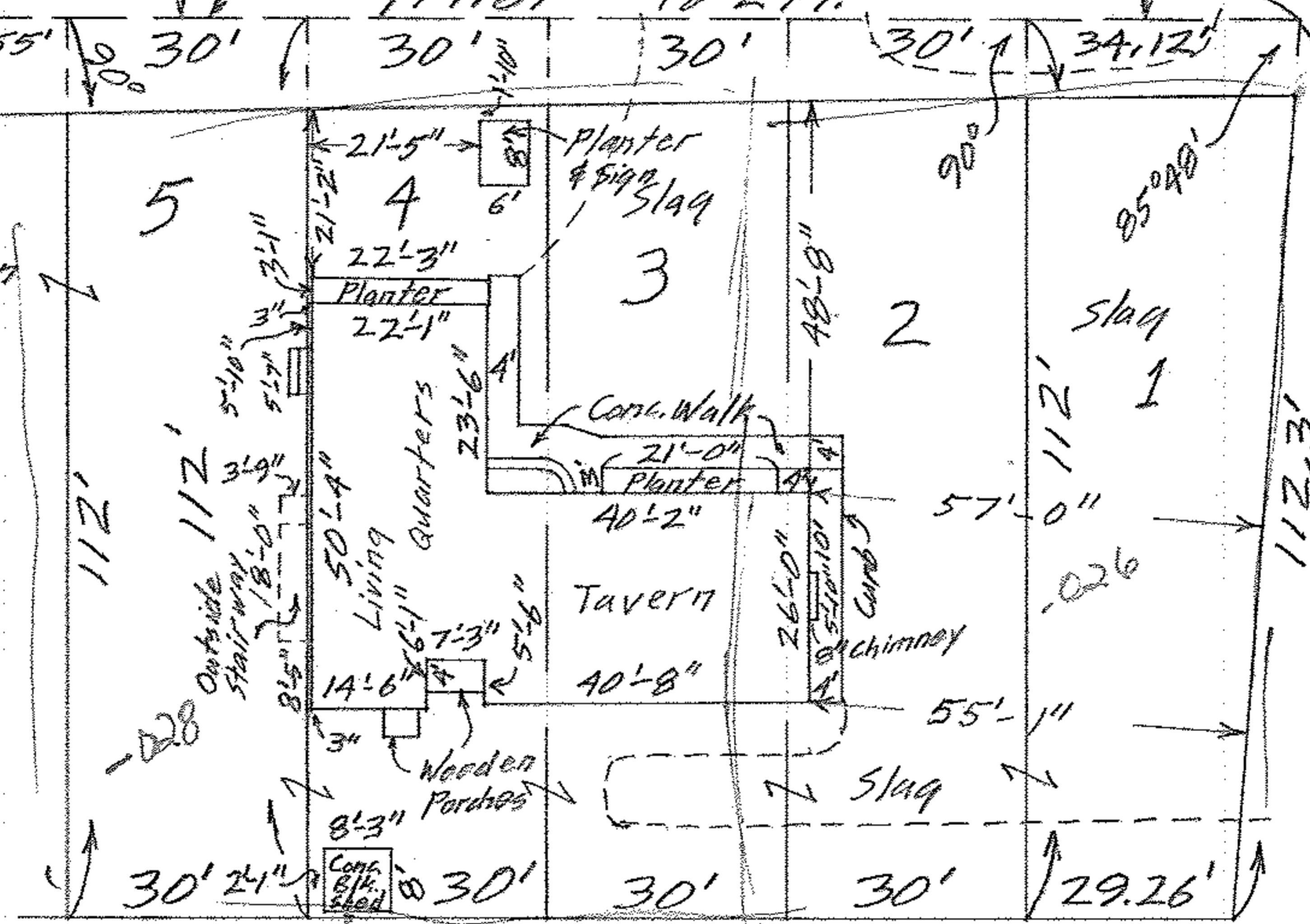

15' ALLEY (Not Used)

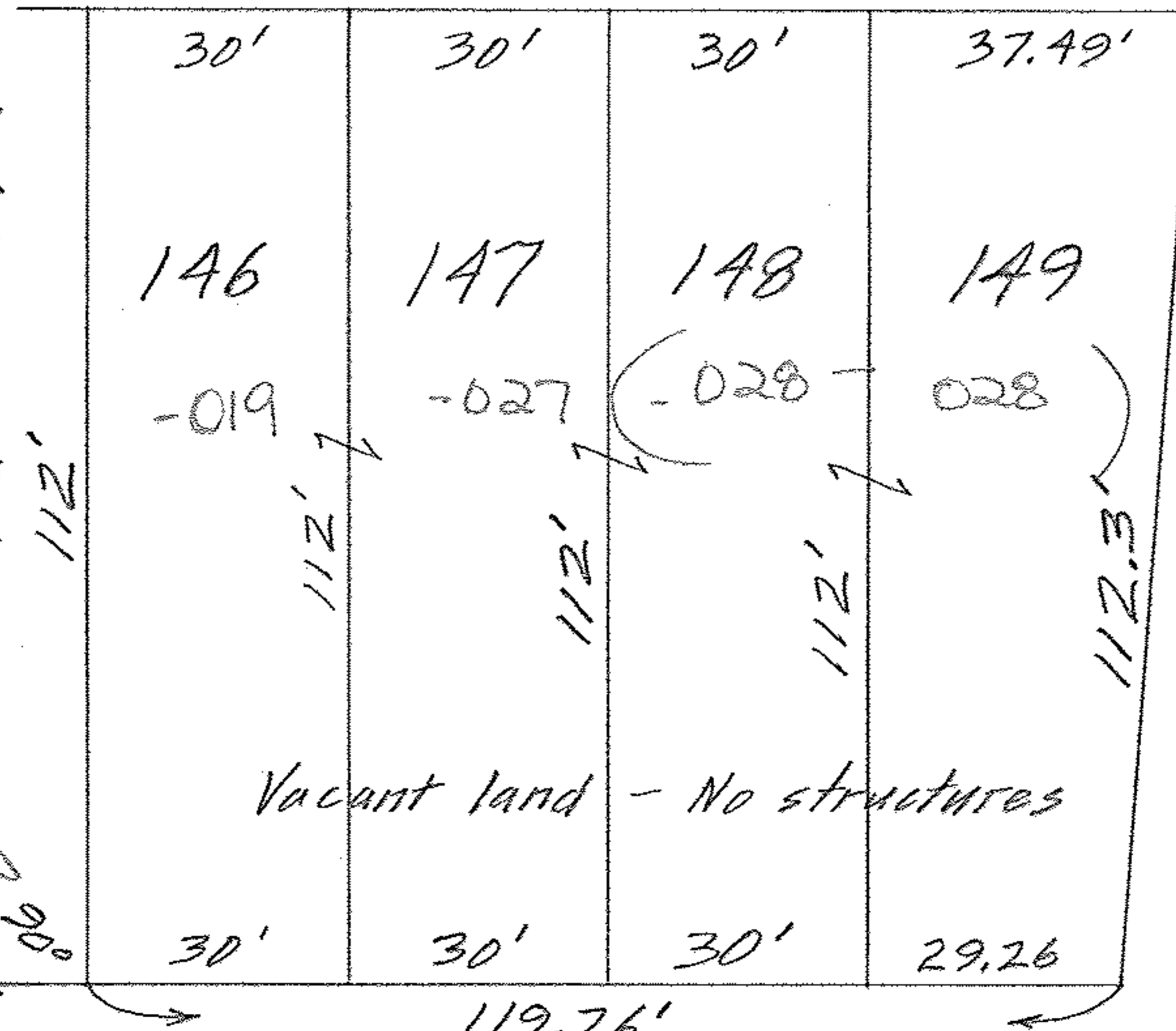

NORTHWOOD ST. 60'

OLIVET AVE. 30'



MAP OF EASTERLY PART OF SUB-LOTS 1 THRU 8 & 8
 AND SUB-LOTS 146 THRU 149 OF CLEAR VIEW SUBVN.
 VOL. 10 Pg. 8 PLATS - PART OF ORIG. LOT NO. 109 OF
 SHEFFIELD TWP. AND ORIG. LOT NO. 18, BURRELL &
 DAY TRACT, OF ELYRIA TWP. - LORAIN COUNTY - OHIO
 SCALE: 1"=30' AUG. 23-1964 5:00 P.M.
 Gary E. Penfound REG. SURVEYOR

John & Edna M. Teth