

03-00-108-109-013, 012, 011
03-00-108-108-109-013, 012, 011
SCM# 45365

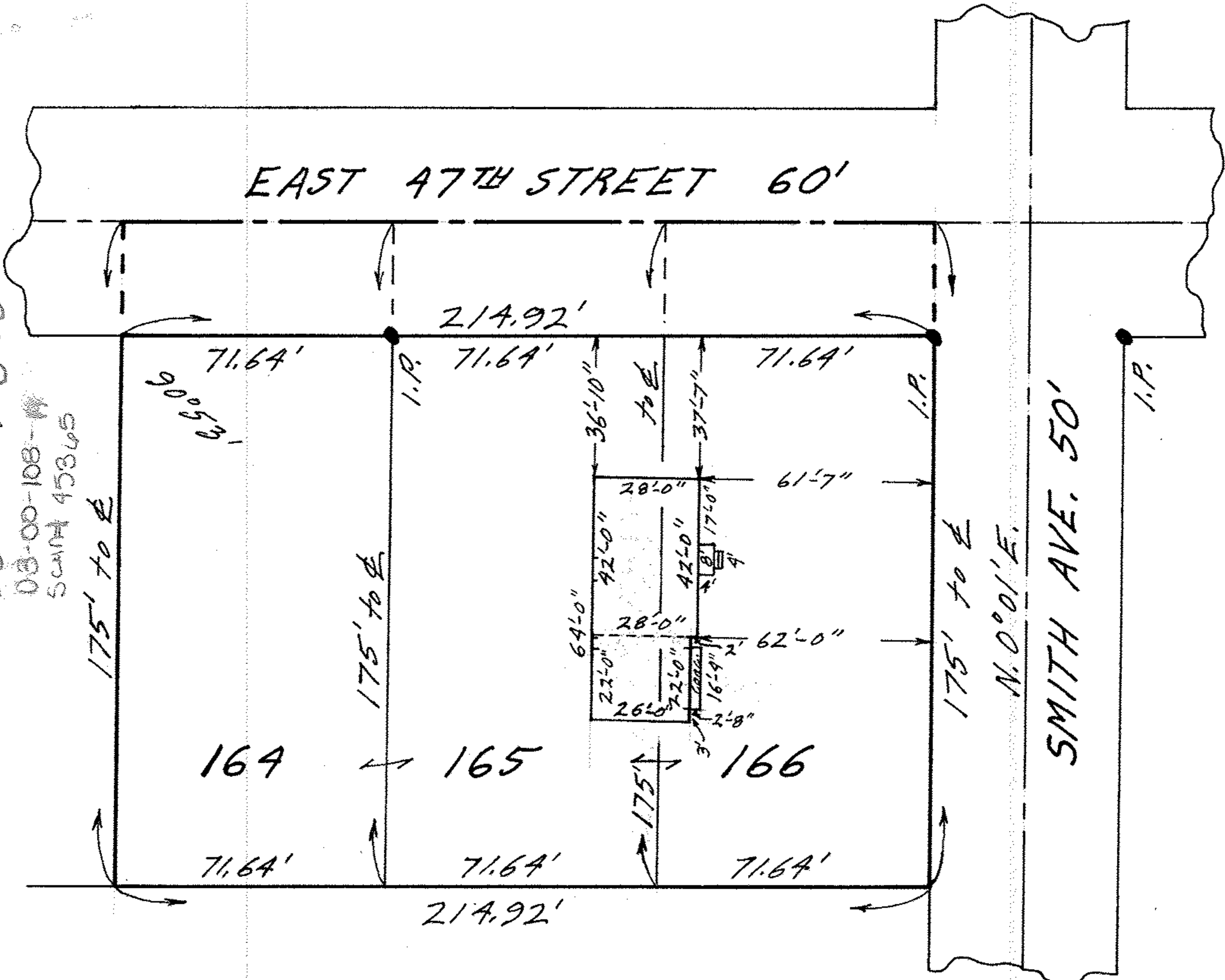

MAP OF SUB-LOTS NOS. 164-165 & 166
 THE BROADWAY GARDENS ALL'T. VOL. 9 Pg. 22
 ORIGINAL LOT NO. 108 SHEFFIELD TOWNSHIP
 LORAIN COUNTY OHIO
 SCALE: 1" = 40' DECEMBER 5 - 1969 12:15 P.M.
 NOTE: There are no encroachments on the above property.
 Gary E. Penfound REG. SURVEYOR NO. 4457

CITY TITLE Co. Order No. E-912
 Paul R. & Nancy A. Young

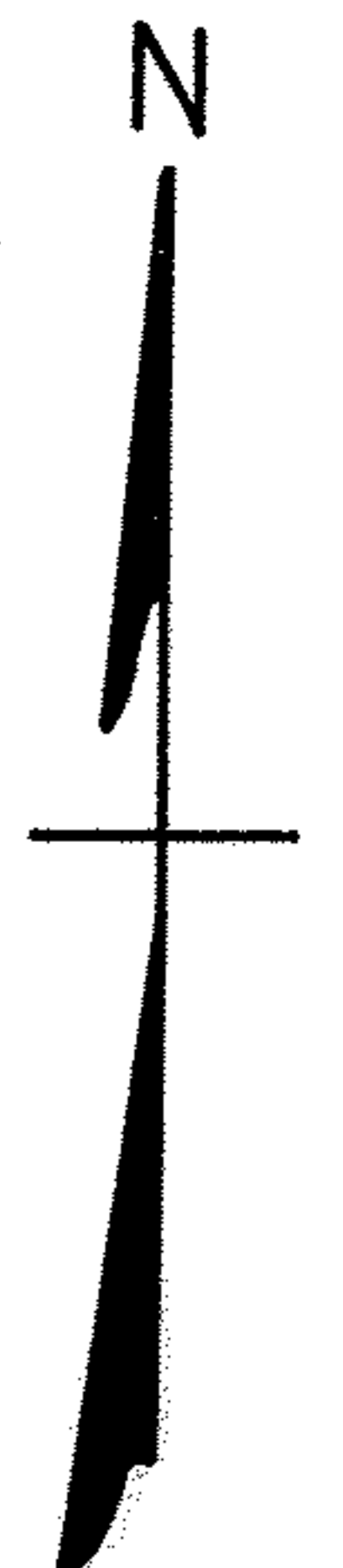

03-00-108