

Scan # 45360

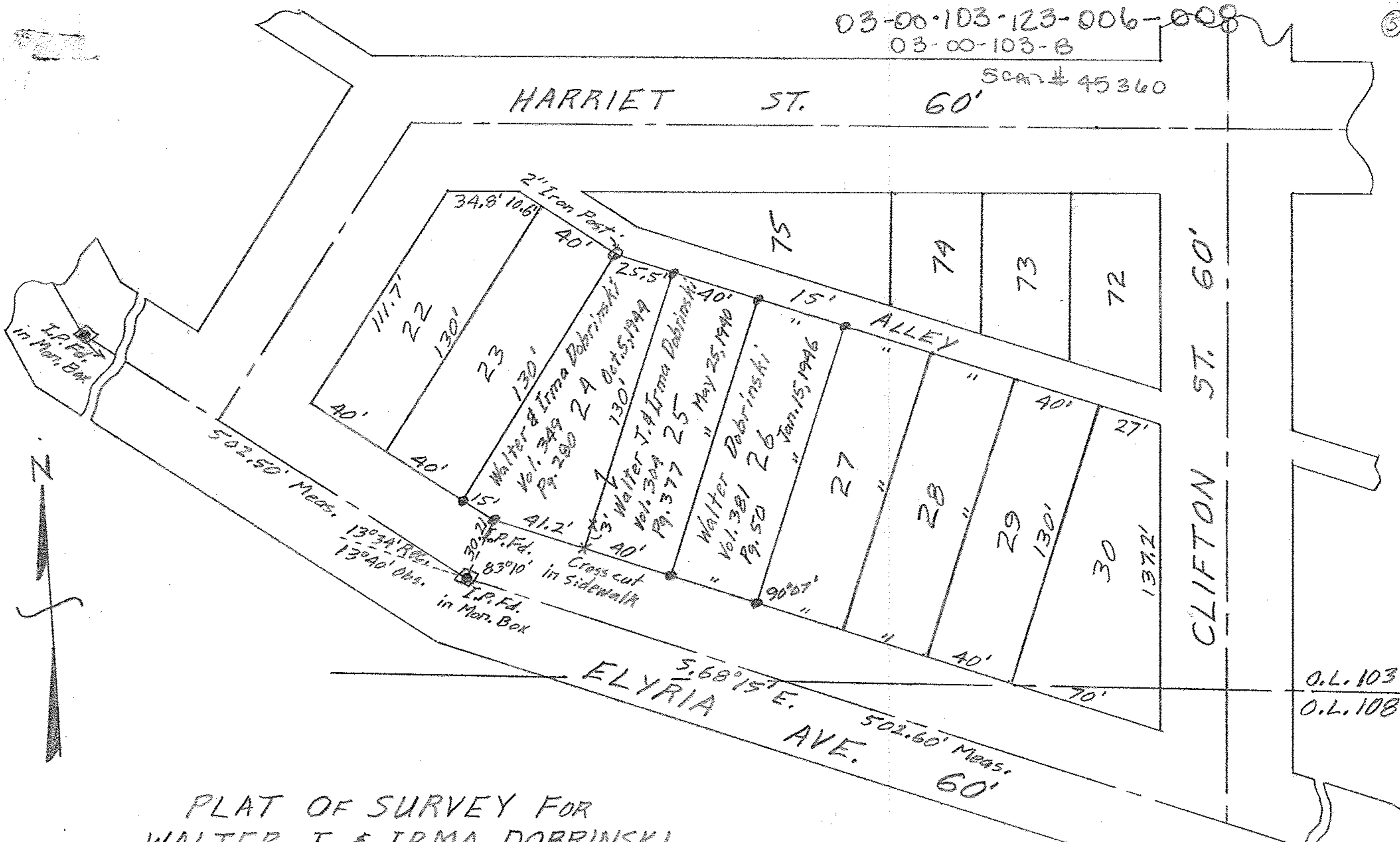

PLAT OF SURVEY FOR
 WALTER J. & IRMA DOBRINSKI
 SUB-LOTS 24, 25, & 26 GAYLORD'S SUB'N.
 VOL. 5 PG. 18 PLAT RECORDS
 ORIGINAL LOT 103 SHEFFIELD TWP.
 LORAIN COUNTY - OHIO
 SCALE: 1"=60' MAY 3, 1956
 C. E. Penfound Registered Surveyor



NOTE: Iron pins found or set shown thus: ●
 03-00-103