

03-00-099-104-007  
 03-00-099-8  
 Scan# 45347

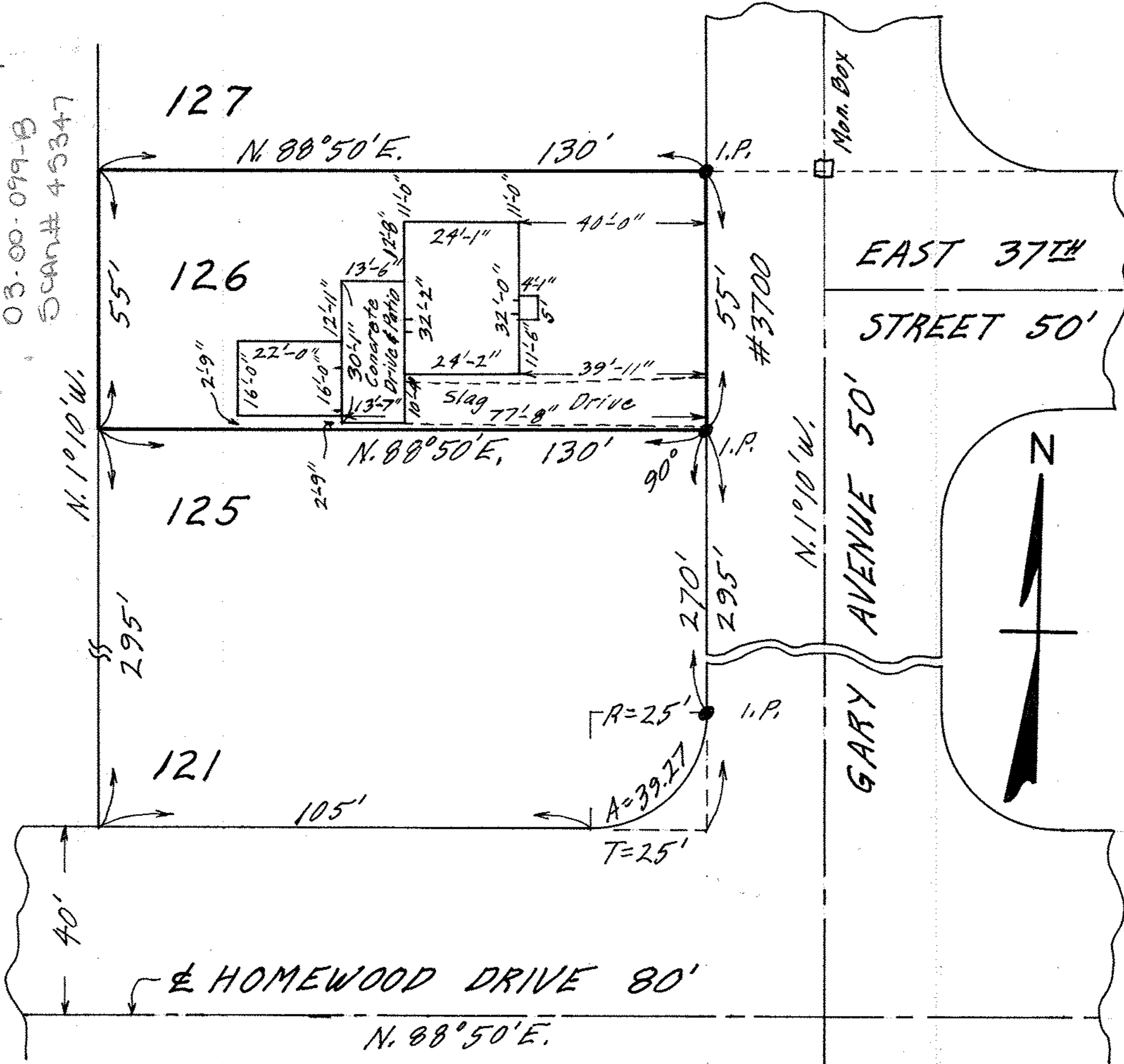

MAP OF SUB-LOT NO. 126

HOMEWOOD ADD'N. VOL. 14 Pgs. 22 & 23  
 ORIG. LOT 99 - SHEFFIELD TWP.  
 LORAIN CITY - LORAIN COUNTY - OHIO  
 SCALE: 1" = 30' FEB. 17-1970 5:45 P.M.

NOTE: There are no encroachments on this property.

Gary E. Penfound REG. SURVEYOR NO. 4457

CITY TITLE Co. Order No. E-1039-40

J.G. & Lillian Risner to Harry R. & Leona Cutlip