

03-00-098-126-010  
 03-00-098-A  
 Scan# 45345

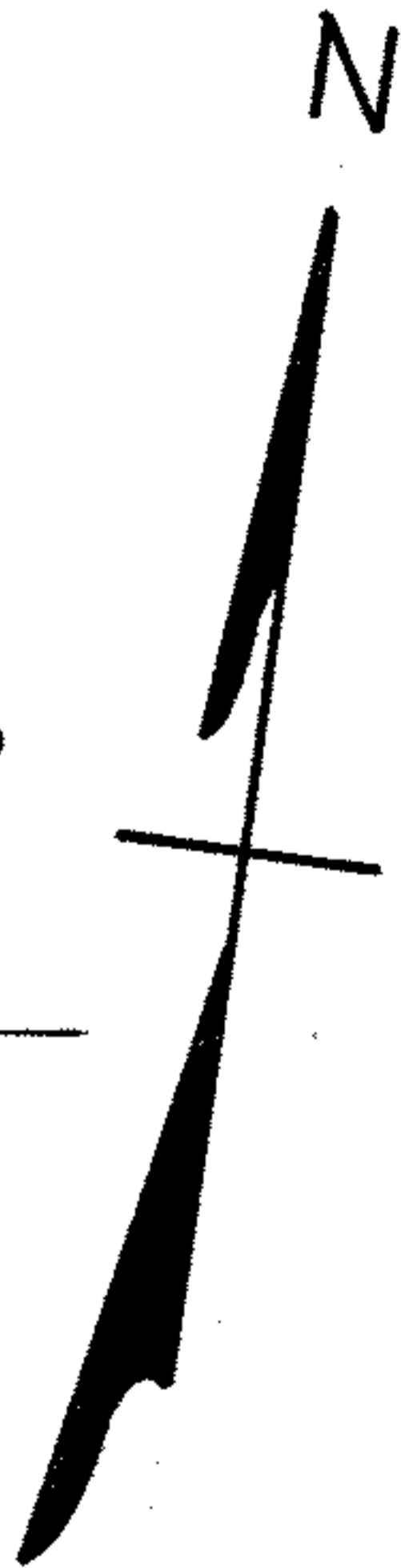
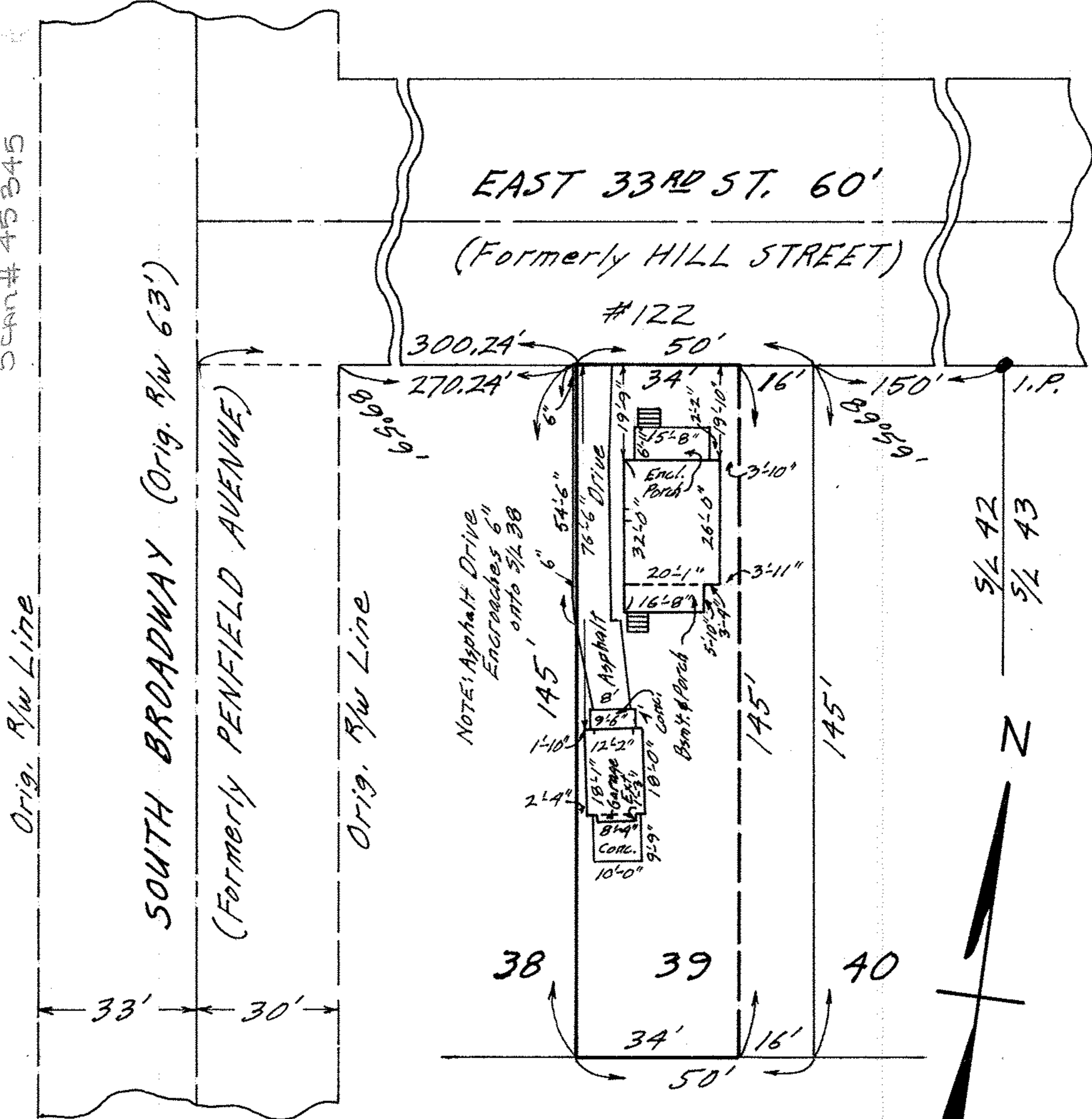

MAP OF THE WESTERLY 34 FEET OF SUB-LOT  
 NO. 39 OF THE HIGHLAND ADD'N. VOL. 4 Pg. 36  
 ORIG. LOT 98 SHEFFIELD TOWNSHIP  
 LORAIN CITY - LORAIN COUNTY - OHIO  
 SCALE: 1" = 30' AUG. 4 - 1969 3:00 P.M.  
 Gary E. Penfound REG. SURVEYOR NO. 4457  
 CITY TITLE CO. Order No. E-752-3 Tischer to Dowd