

03-00-098-116-010
 03-00-098-A
 SCAN # 45340

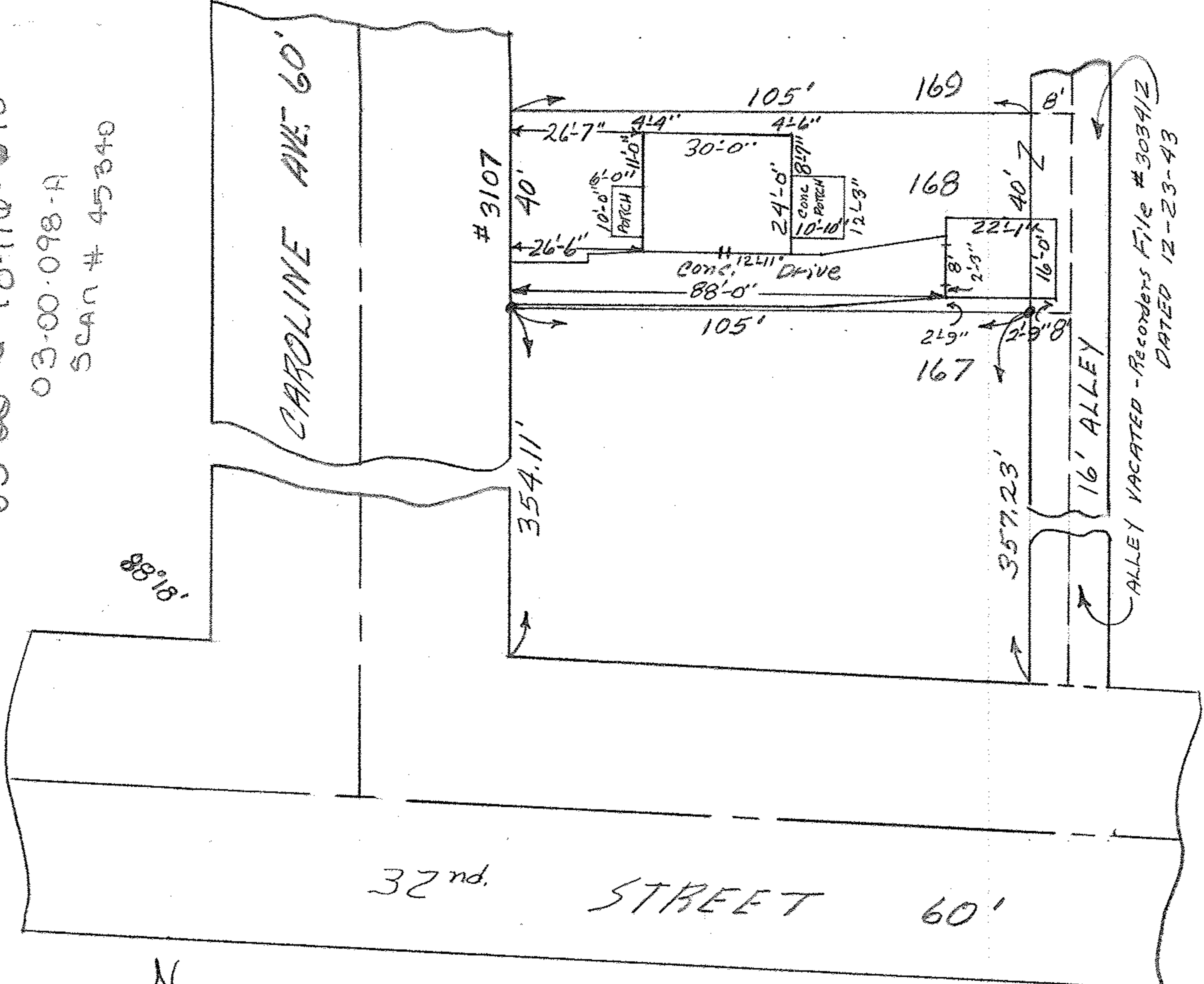

ALLEY VACATED - Records File # 303912
 DATED 12-23-43

MAP of SUB-LOT 168
 STECK'S 10th AVE. ADD'N Vol. 6, Pg 17 PLATS.
 PARTS of ORIG. LOTS 93 & 98 SHEFFIELD TWP.
 LORAIN CITY - LORAIN COUNTY - OHIO
 Scale: 1" = 30' JAN. 22, 1963 2:30 P.M.
 Mary E. Penfound Registered Surveyor

W.W.