

03-00-094-06-004
 03-00-094-A
 03-00-094-A
 03-00-094-A
 03-00-094-A

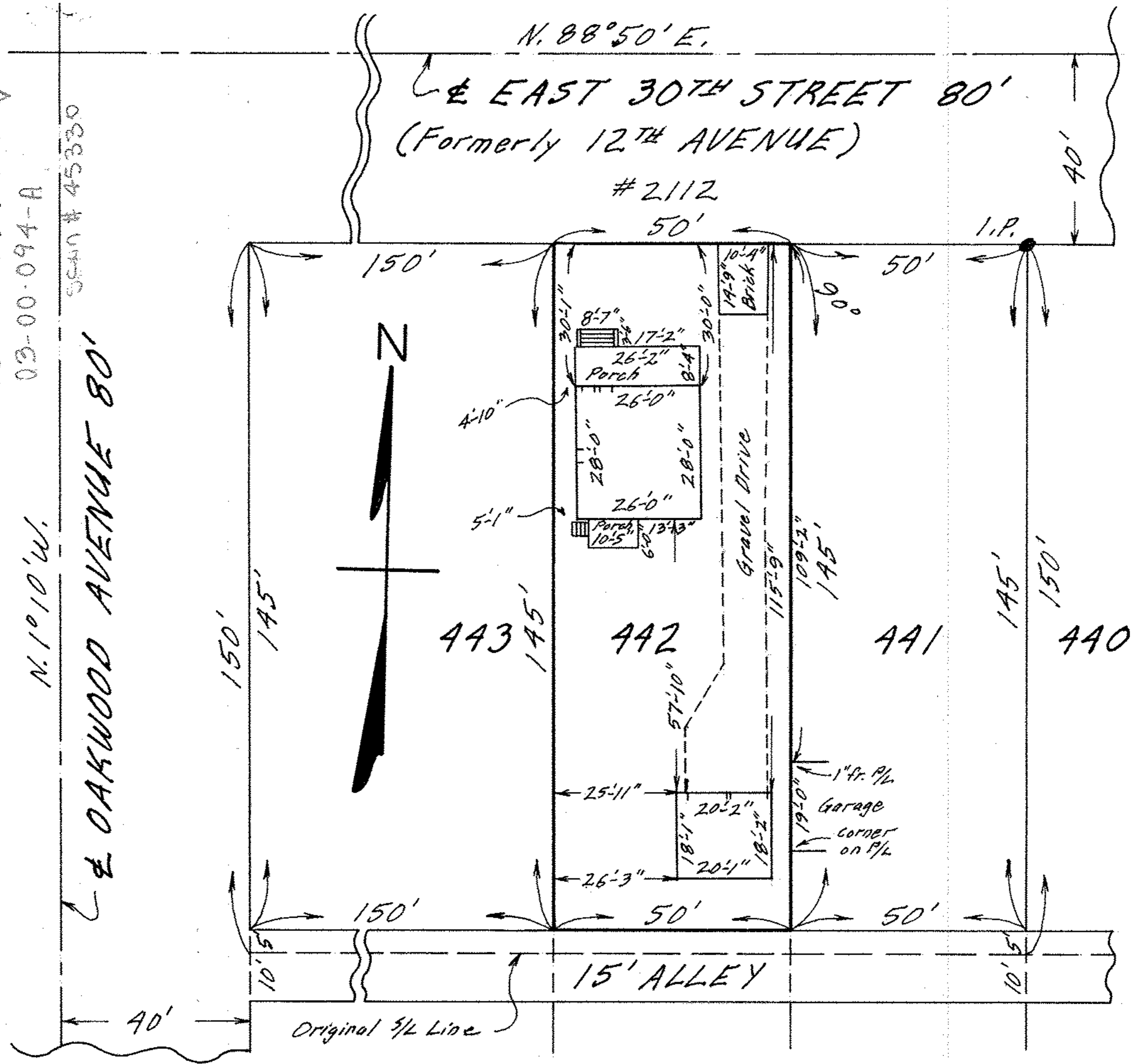

MAP OF THE NORTHERLY 195 FEET OF SUB-LOT NO. 442
 THE SHEFFIELD LAND COMPANY'S SUB'N. NO. 1 - Vol. 4 Pg. 23
 ORIGINAL LOT NO. 99 - SHEFFIELD TWP.
 LORAIN CITY - LORAIN COUNTY - OHIO
 SCALE: 1" = 30' DEC. 5 - 1970 3:15 P.M.
 NOTE: There are no encroachments on this
 property, but rear corner of garage
 from sub-lot 441 is on property line.
 Gary E. Penfound REG. SURVEYOR NO. 4457
 CITY TITLE Co. Order No. E-1403-4 Zudell to Simmons