

03-00-082-103-002
03-00-081-A
SCAN # 45328

EAST 30TH STREET 80'
S. 88° 50' W.

GARY AVENUE 60'
S. 10° 10' E.

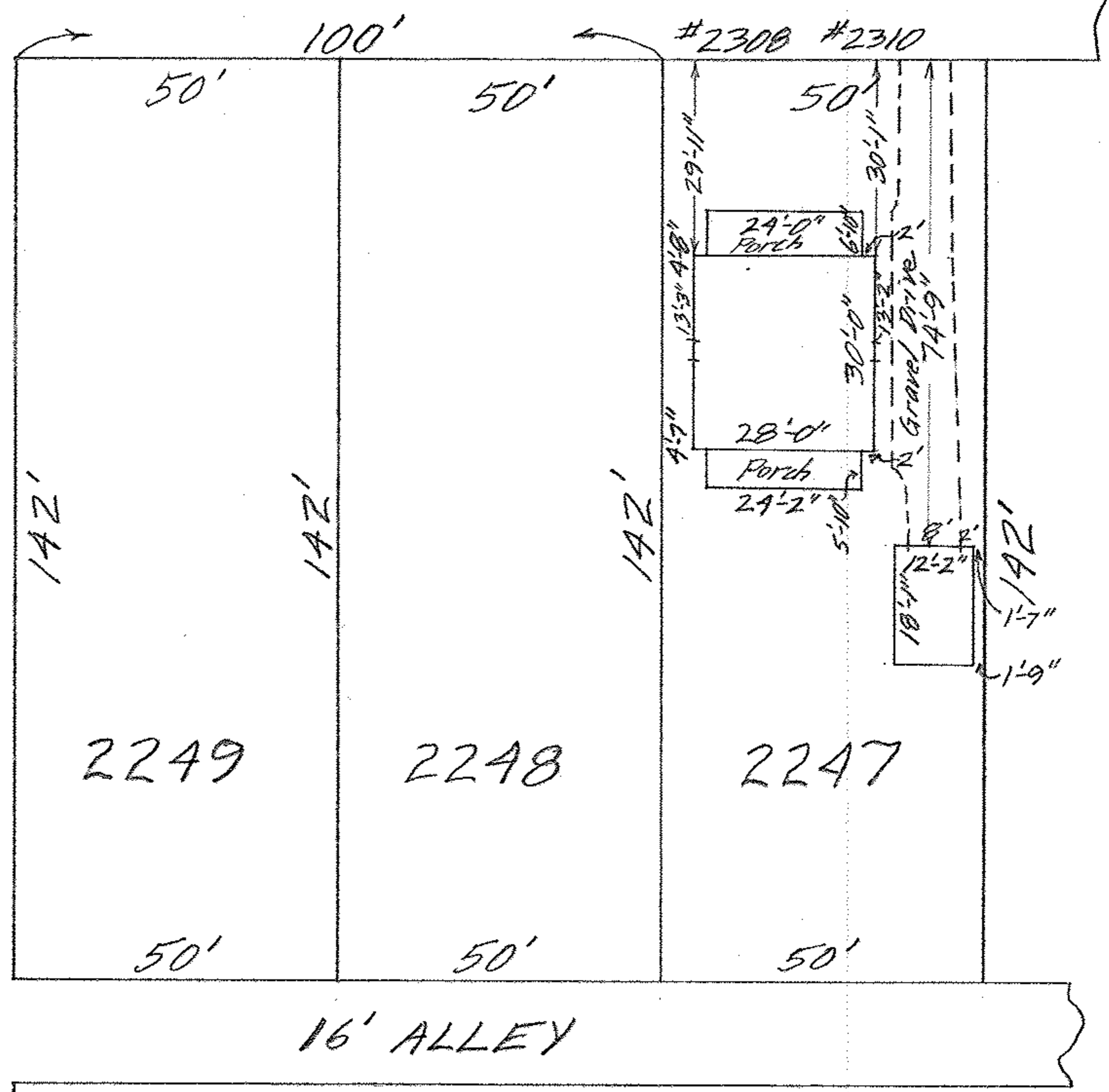

MAP OF SUB-LDT NO. 2247 OF THE
SHEFFIELD LAND AND IMPROVEMENT
COMPANY'S SUB'N. NO. A VOL. 6 PG. 3
LORAIN CITY - LORAIN COUNTY - OHIO
SCALE: 1"=30' MAY 14-1962 1:45 P.M.
Gary E. Perfound REG. SURVEYOR

Diego S. & Carmen R. Flecha BH

03-00-082