

03-00-081-113-003
03-00-081-180-003

(Formerly 13TH AVENUE)
EAST 3/4 STREET 100'

Scan # 45327

N. 88°50'E.

Rear of small
Storage Shed on
rear PL ± 1"

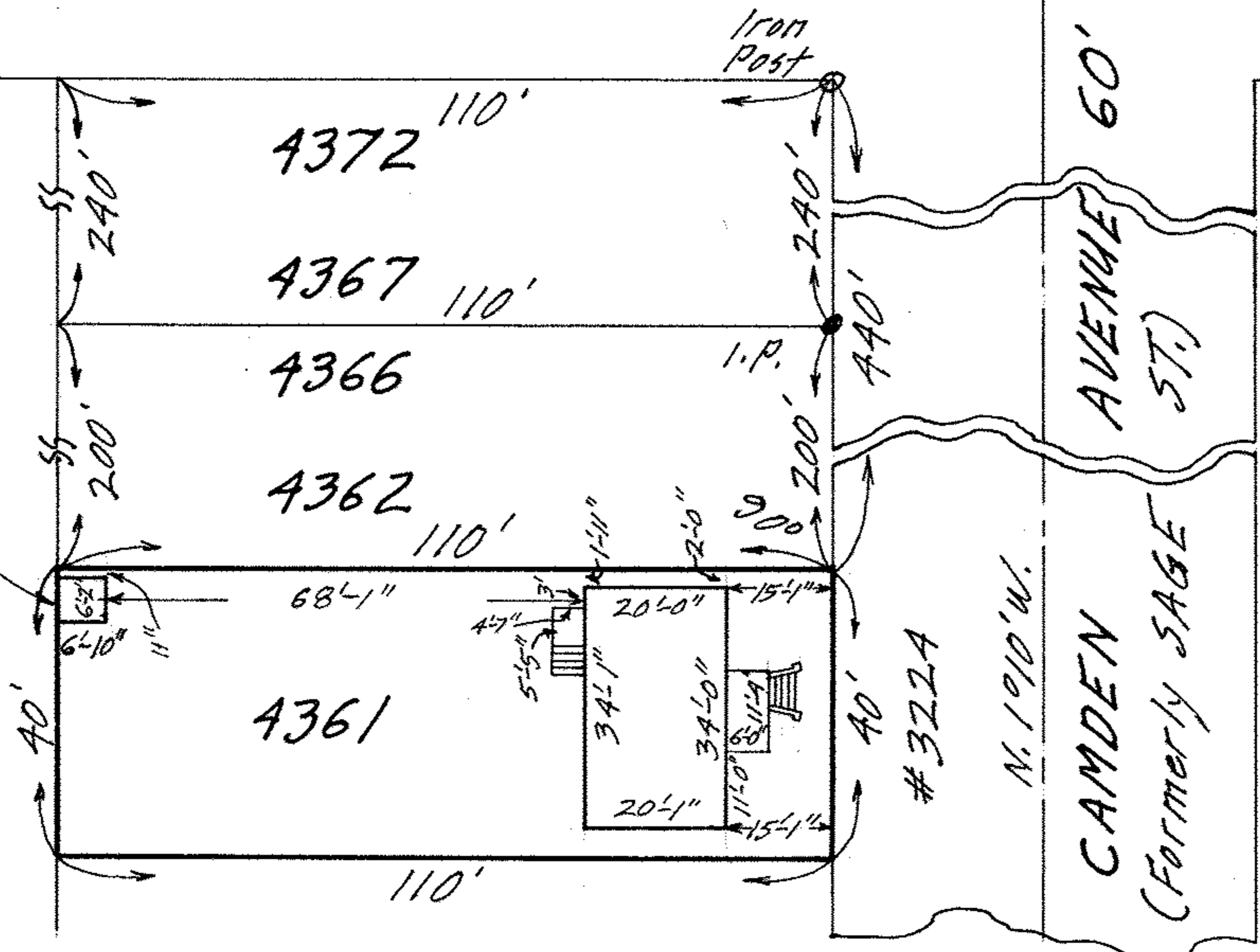

MAP OF SUB-LOT NO. 4361 OF THE SHEFFIELD LAND AND IMPROVEMENT CO.'S SUB'N. NO. 10 VOL. 6 PG. 31

ORIG. LOTS 81 & 82 SHEFFIELD TWP.

LORAIN CITY - LORAIN COUNTY - OHIO

SCALE: 1" = 30' APRIL 7-1970 6:30 P.M.

NOTE: There are no encroachments onto this property.
Gary E. Penfound REG. SURVEYOR NO. 4457

CITY TITLE CO. Order No. E-1074-5

Anna Kacur (now Hornack) to William H. & Carolyn S. Duncan

03-00-081-082