

03-00-079-A 03-00-079-110-002
SCAN # 45321

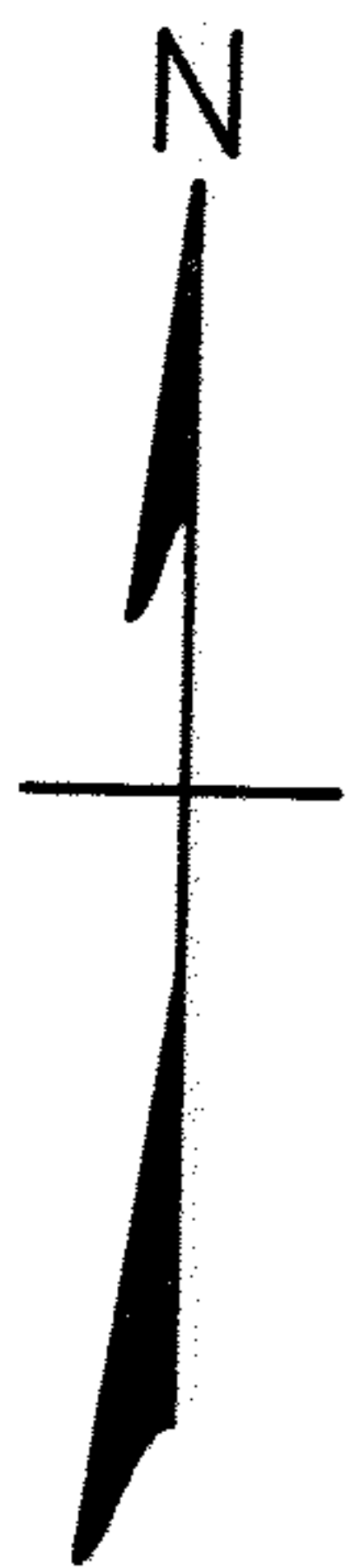

EAST 1ST STREET 50'

N. 88° 50' E.

2472
65'

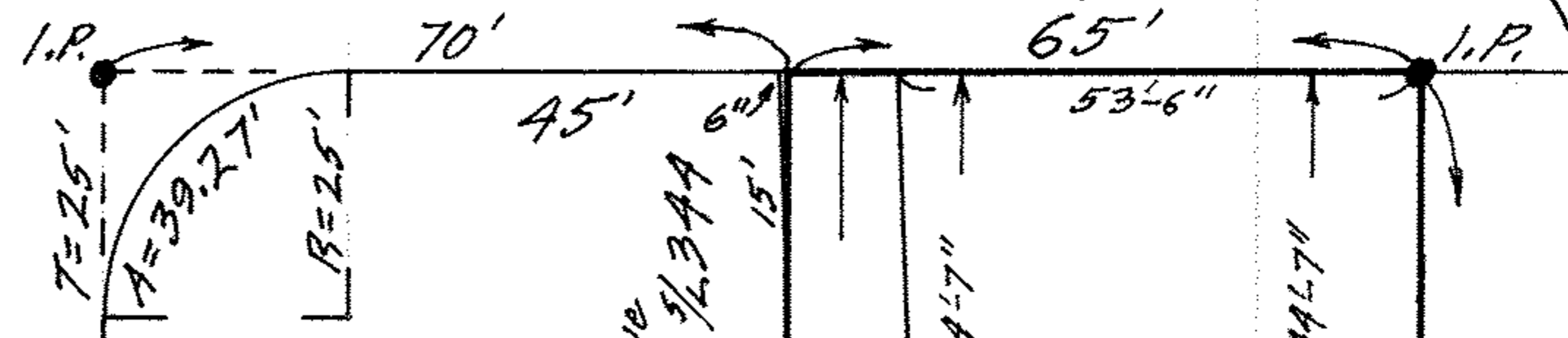

ANDOVER AVENUE 50'

N. 1° 10' W.

135'

344

160'

345

346

N. 1° 10' W.

160'

Asphalt Drive
Encroaches onto 1/2 344

Asphalt Drive

Asphalt

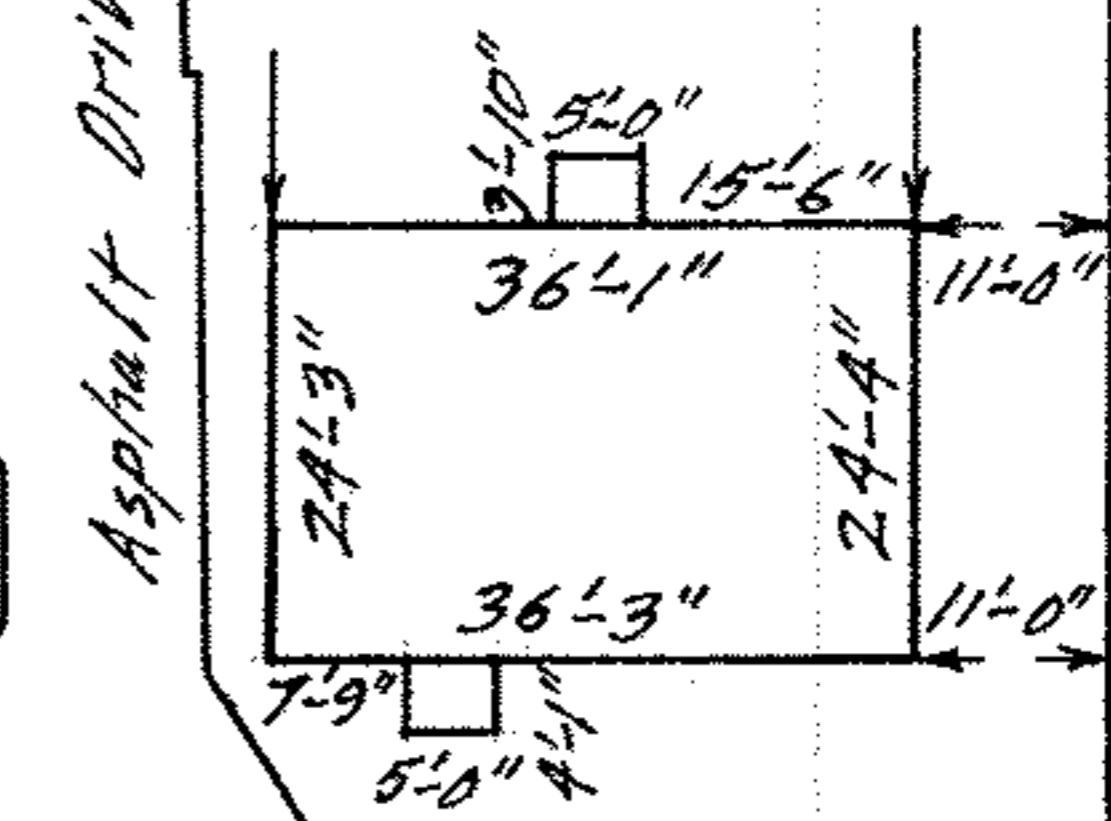

MAP OF SUB-LOT NO. 345

HOMWOOD ADDITION Vol. 14 Pgs. 22 & 23

ORIG. LOT NO. 79 SHEFFIELD TOWNSHIP

LORAIN CITY LORAIN COUNTY OHIO

SCALE: 1" = 30' NOV. 29-1969 11:15 A.M.

NOTE: The only encroachment is of Asphalt Drive onto Sub-Lot 344.
Gary E. Penfound REG. SURVEYOR NO. 4457

CITY TITLE Co. Order No. E-956-7

Paul M. & Dorothy F. Tusko to Norman Robert Legg & Dana L. Legg

03-00-079