

MAP OF SUB-LOT NO. 1166
 HOMEWOOD SUB'N. SIXTH ADD'N.

VOL. 22 PG. 90 PLATS

ORIG. LOT 77 SHEFFIELD TWP.

LORAIN CITY - LORAIN COUNTY - OHIO

SCALE: 1" = 30' SEPT. 10-1969 7:30 P.M.

NOTE: There are no encroachments
 on this property.

Gary E. Penfound REG. SURVEYOR 4457

CITY TITLE Co. Order No. E-837-8

Raymond J. & Mary Tellier

to Richard P. & Clara L. Dordelski

PALM AVENUE 60'

N. 1° 10' W.

1167
 90° N. 88° 50' E. 110'

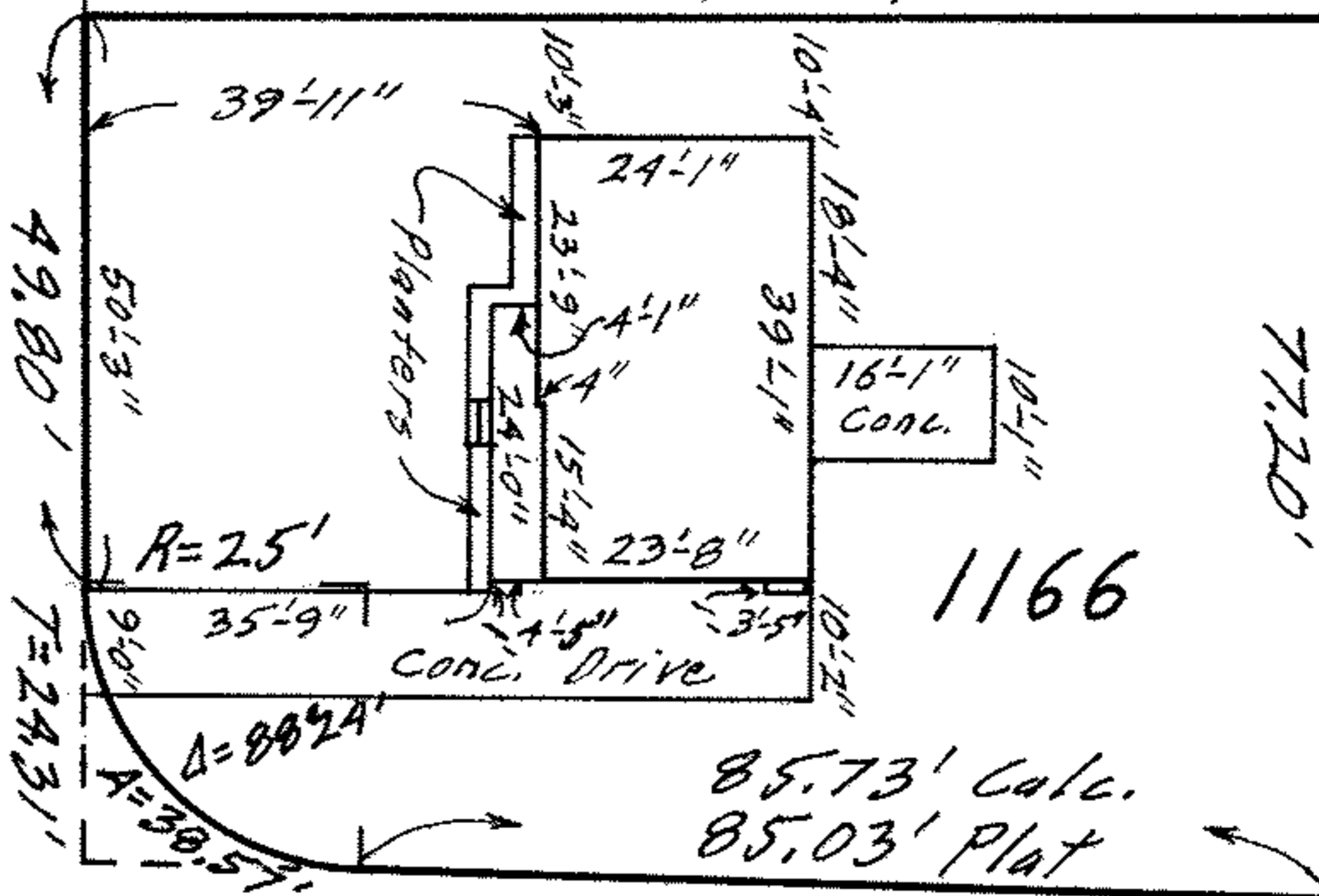

#4721

1166

85.73' Calc.
 85.03' Plat

S. 89° 34' E.

PACKARD DRIVE 60'

03-00-077-11-013
 03-00-077-A
 Scan # 45315

03-00-077

