

03-00-071-101

16133

3-00-071-A

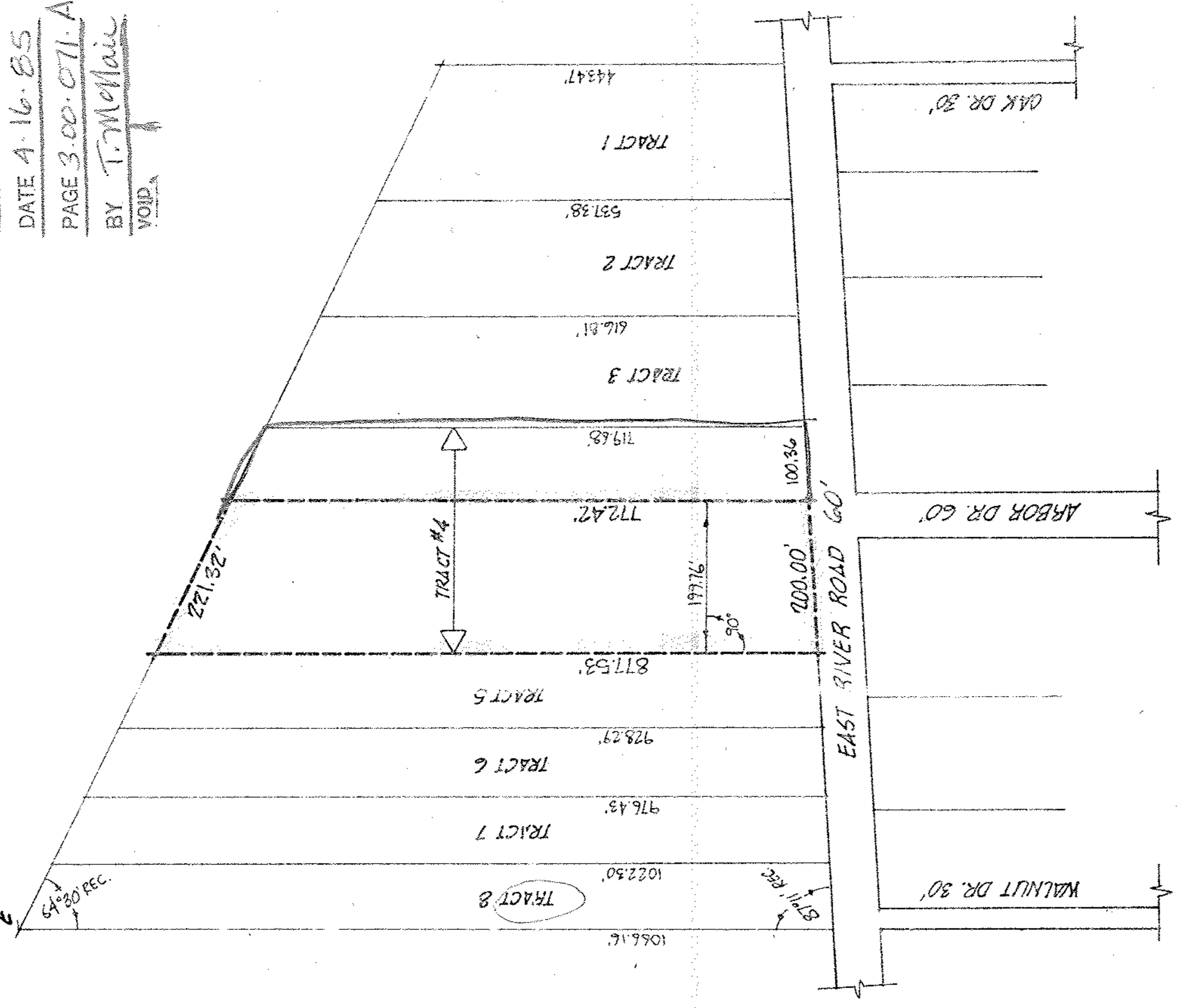
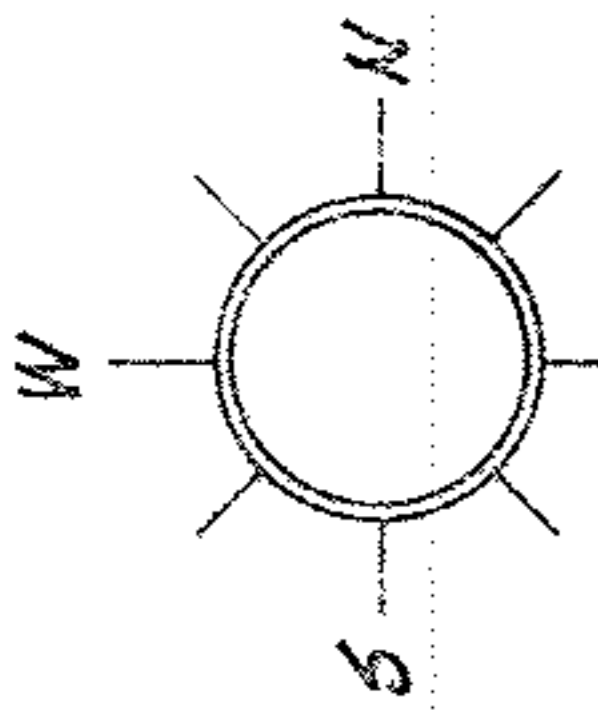

#16133
 APPROVED
 LORAIN CO.
 MAP DEPT.
 DATE 4-16-85
 PAGE 3-00-071-A
 BY T. McMain
 VOIP

CITY OF SHEFFIELD

PREPARED FOR MR. RBT. J. STITAK

MICHAEL G. HURA, registered surveyor
 12706 MASON RD., VERMILION, O., Ph (216) 965 4040

PARCEL SPLIT APPROVAL

SUBLOT(S) TRACT 4 of THE FARM'S REALTY CO.'S
 ACEE FARMS SUB'D'N, Volume 10 Page 16 of PLATS
 PART OF O.L. 71 TRACT SECTION OF
 SHEFFIELD TOWNSHIP LORAIN CO., OHIO

PERMANENT PARCEL NO. _____

ACREAGE 3.78

DATE 04-06-85

DRAWN MGH

SCALE 1" = 200 ft.

