

03-00-057-003-D12  
 03-00-057-A  
 SCAN#45504

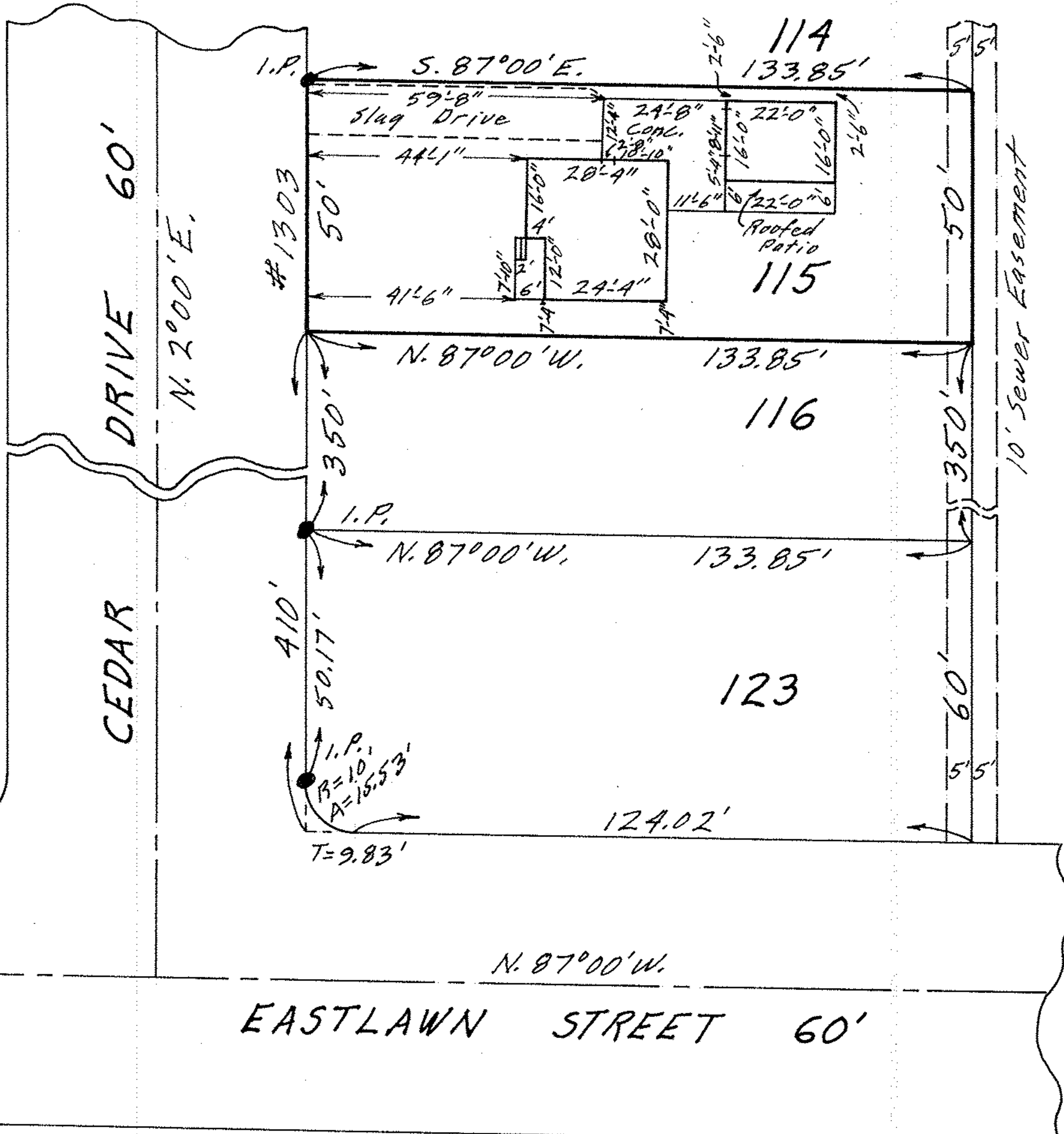

MAP OF SUB-LOT NO. 115  
 MAPLE HEIGHTS SUB'N. NO. 3 Vol. 15 Pg. 35  
 ORIG. LOT 57 SHEFFIELD TOWNSHIP  
 LORAIN CITY LORAIN COUNTY OHIO  
 SCALE: 1"=30' SEPT. 11-1967 12:30 P.M.  
 Gary E. Penfound REG. SURVEYOR

James K. & Irene M. Debrason