

LAKE ERIE

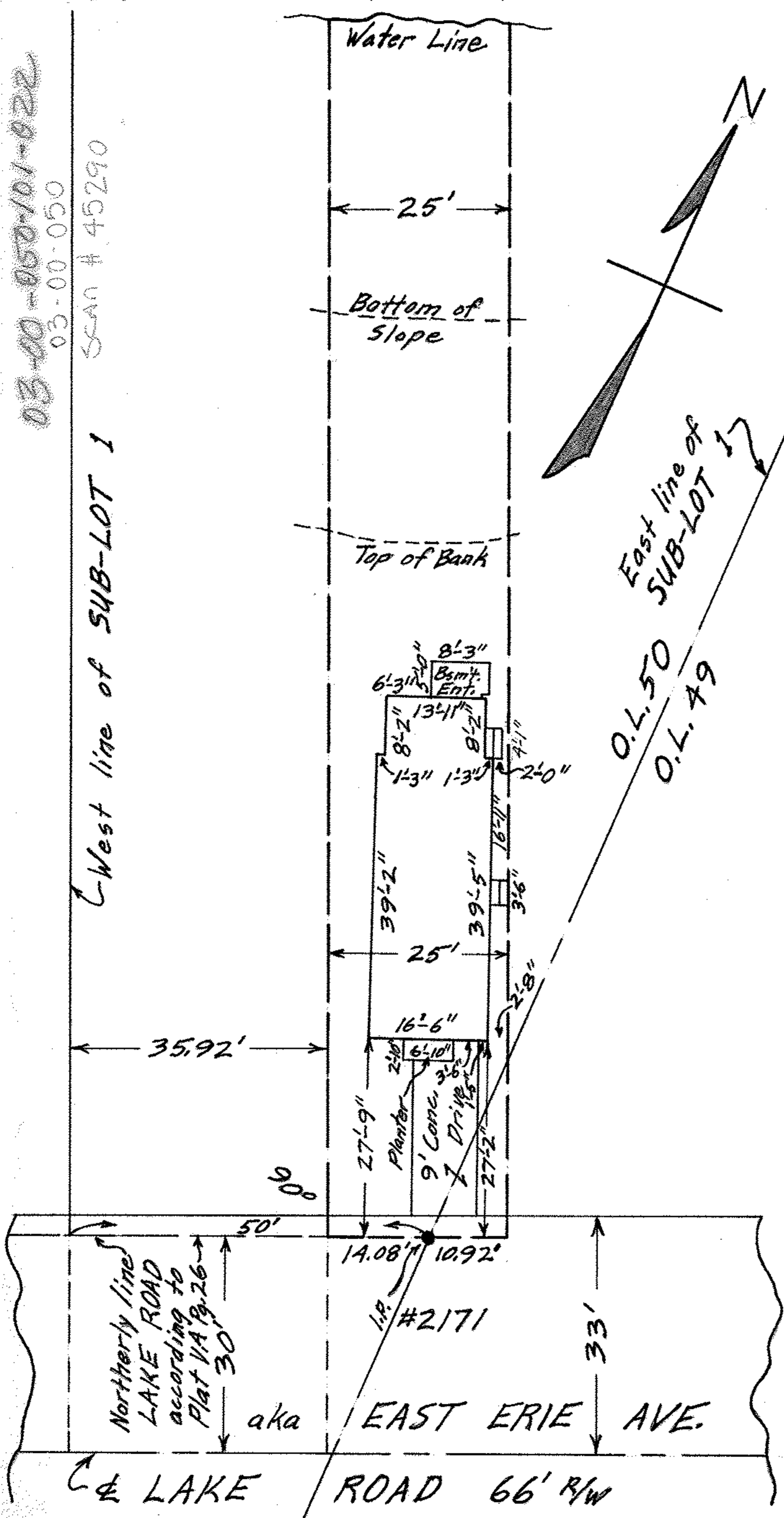

03-00-050-101-022
 03-00-050
 SCAN # 45290

MAP OF PART OF SUB-LOT NO. 1 OF T. G. GAWN'S SUB'N. (Vol. 4 Pg. 26) OF
 PART OF ORIG. LOT 50, AND PART OF ORIG. LOT 49 OF SHEFFIELD TWP.
 LORAIN CITY LORAIN COUNTY OHIO
 SCALE: 1" = 20' APRIL 26-1968 1:00 PM.

Gary E. Penfound REG. SURVEYOR

Charles E. & Carole Anne Maynard