

500' 900' 900' 021-140-00-005
 004
 03-00-047-0
 03-00-047-0
 SCAN # 45279

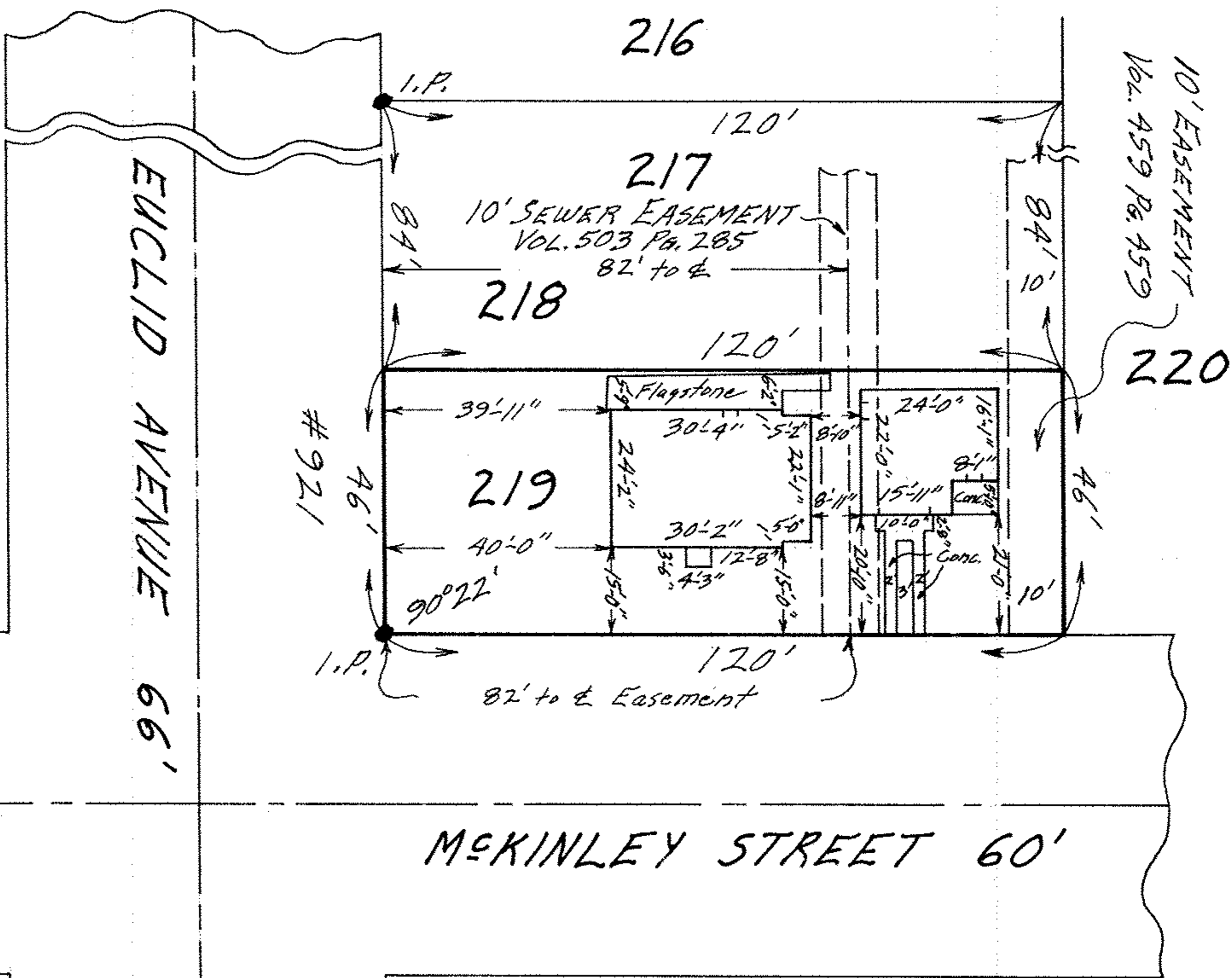

McKINLEY STREET 60'

MAP OF SUB-LOT NO. 219

EASTHAVEN SUB'N. NO. 2 VOL. 13 PG. 32
 ORIG. LOT 47 SHEFFIELD TOWNSHIP
 LORAIN CITY - LORAIN COUNTY - OHIO
 SCALE: 1" = 30' SEPT. 15-1970 2:30 P.M.

NOTE: There are no encroachments on this property, however garage extends over Sewer Easement.

Gary C. Penfound REG. SURVEYOR NO. 4457

CITY TITLE Co. Order No. E-1298-9
 Konnerth to Findura

