

Rowelyn Beach Allotment
Volume 11, Page 9-10
Sublot 144-011

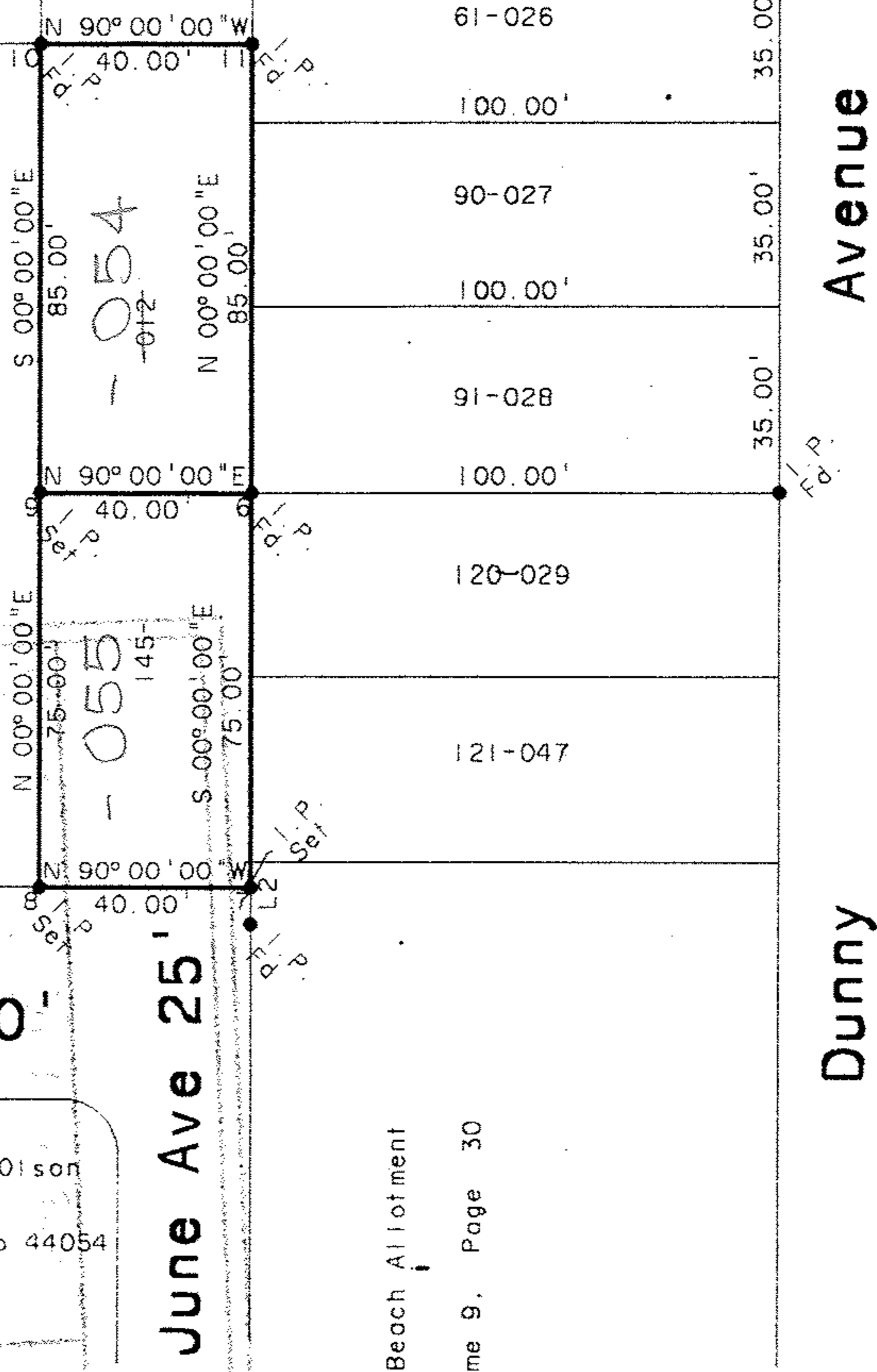

Monroe Court 40'

June Ave 25'

Dunny Avenue 50'

Prepared for: Tammy Olson
of 718 Dunny Road,
Sheffield Lake, Ohio 44054

Cleveland Beach Allotment
Volume 9, Page 30

LINE	BEARING	DISTANCE
L 1	S 00° 00' 00" E	35.00'
L 2	S 00° 00' 00" E	12.00'
POINT	NORTHING	EASTING
6	360.00000	400.00000
7	285.00000	400.00000
8	285.00000	360.00000
9	360.00000	360.00000
10	445.00000	360.00000
11	445.00000	400.00000
12	445.00000	400.00000

Being known as Sublot 145
of the Rowelyn Beach Allotment in
the City of Sheffield Lake, County of
Lorain, in the State of Ohio.

Note: Bearings shown are to an
assumed meridian and are used to
describe angles only.

Note: Only copies signed with Red
Ink shall be considered Valid.

Patrick A. McGannon
Patrick A. McGannon P.S. 7154

21503

APPROVED
LORAIN CO.
MAP DEPT

DATE 9-27-95

PAGE 3-00-040

BY CAROLYN
FRANCIS

#21503 =

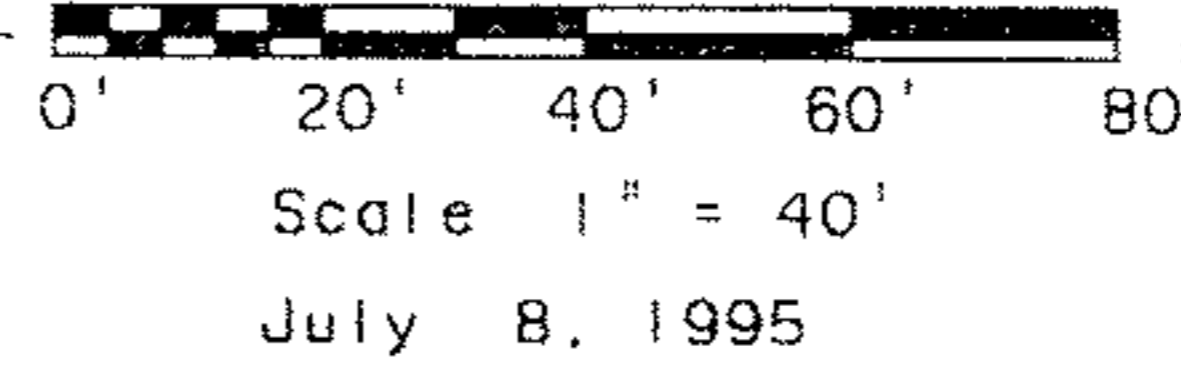

Boundary Survey

**Patrick A. McGannon, Registered
Professional Surveyor**

1731 Gettysburg Drive, Lorain, Ohio., Ph (216) 282 2712

