

03-00-035-111-001
03-00-035
SCAN # 45252

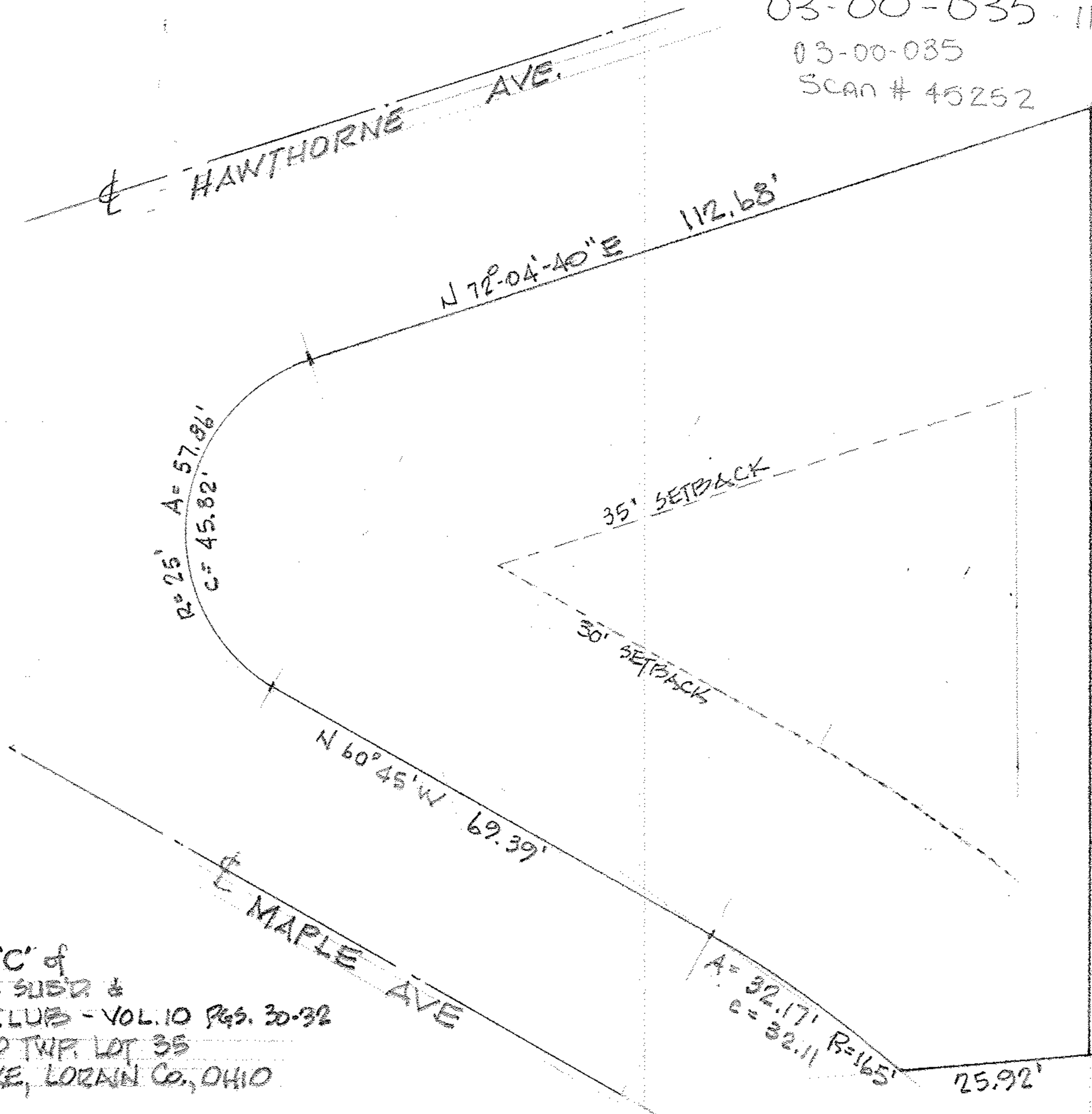

SCALE: 1" = 20'



SUBLOT 5 in BLOCK 'C' of
BORDER CITIES SHORE SUB'D &
BUCKEYE COUNTRY CLUB - VOL. 10 PGS. 30-32
ORIGINAL SHEFFIELD TWP. LOT 35
CITY of SHEFFIELD LAKE, LORAIN Co., OHIO
AREA = 10,750 S.F.

McGLINCHY and ASSOCIATES
ELYRIA OHIO
SEPT. 28, 1978