

03.00.034.111.001, 000
 03.00.034-0
 SCAN # 45251

03.00.034.111.001, 000

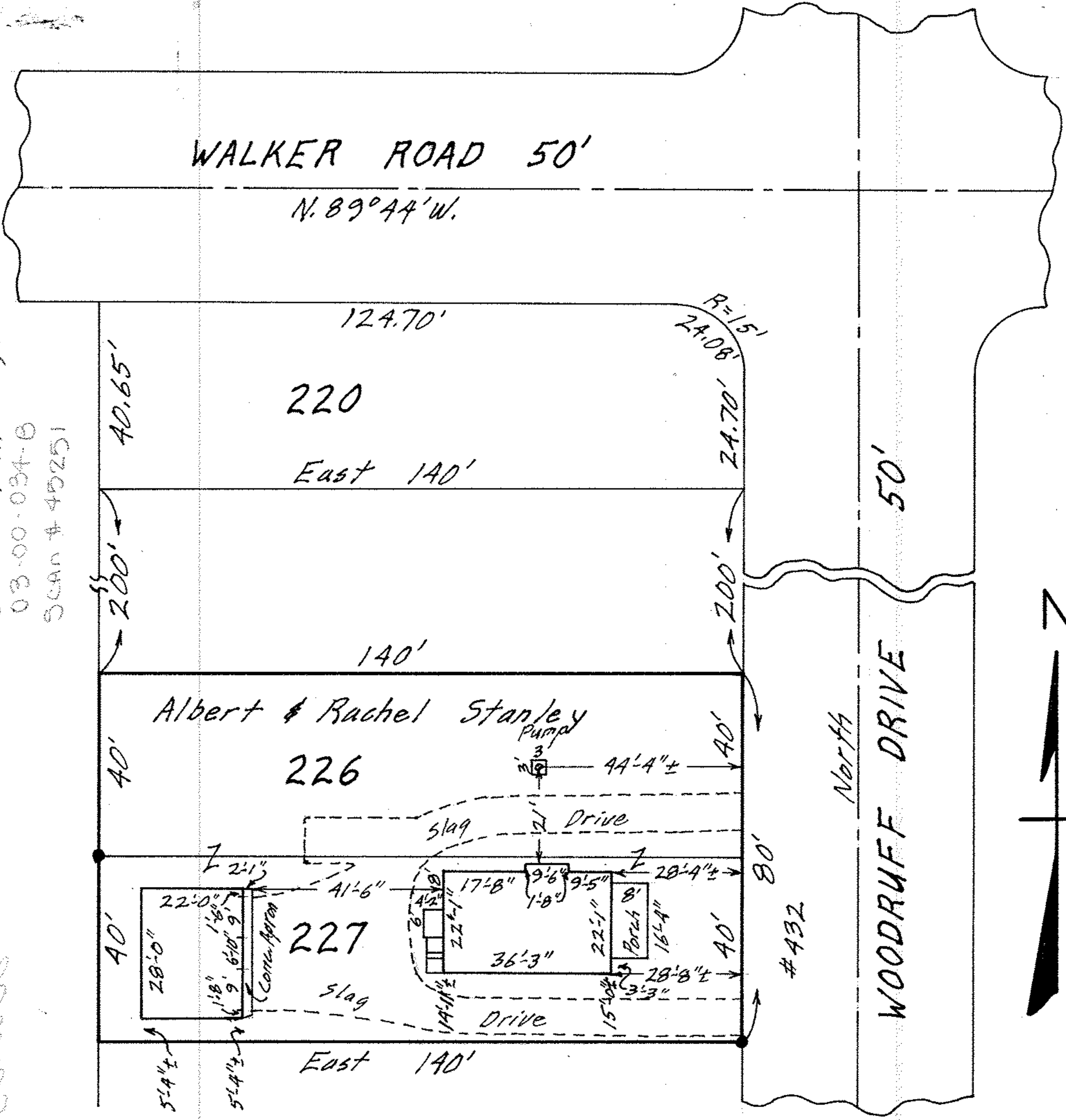

MAP OF SUB-LOTS NO'S. 226 & 227 - BLOCK H -
 THE BORDER CITIES CO.'S SHORE SUB'N, AND BUCKEYE
 COUNTRY CLUB ALL'T. VOL. 11 Pgs. 21 & 22 PLATS
 O.L. 34 SHEFFIELD TWP. - SHEFFIELD LAKE CITY
 LORAIN COUNTY OHIO
 SCALE: 1" = 30' MAR. 31-1967 6:30 P.M.
 Gary E. Penfound REG. SURVEYOR