

Scan # 45249 83-00-033-112-060, 061, 072
 03-00-033-9

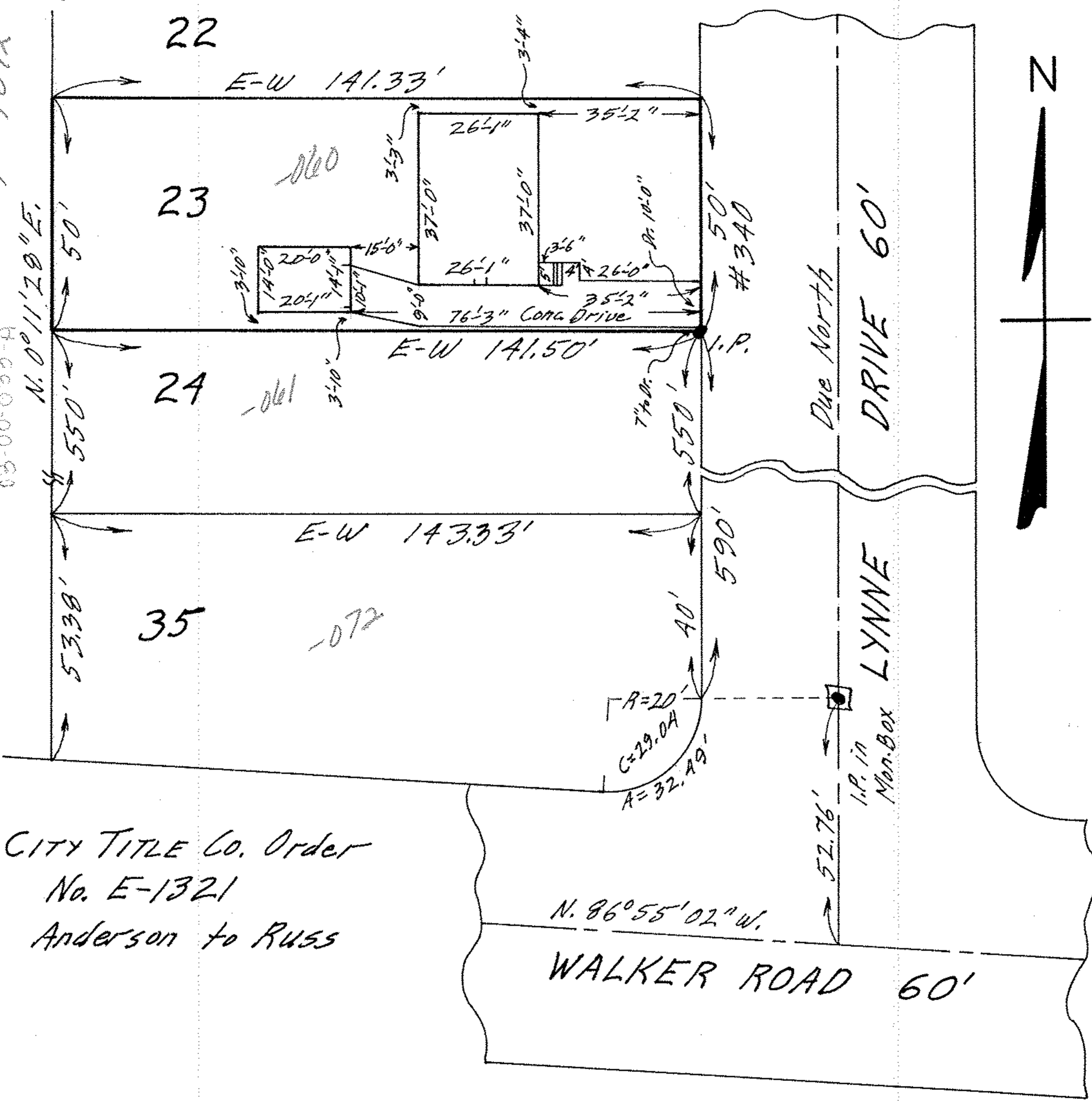

CITY TITLE Co. Order
 No. E-1321
 Anderson to Russ

Scan # 45249 83-00-033-112-060, 061, 072
 03-00-033-9

MAP OF SUB-LOT NO. 23
 WESTVIEW ESTATES Vol. 20 Pg. 40
 ORIG. LOTS 32 & 33 SHEFFIELD TOWNSHIP
 SHEFFIELD LAKE CITY - LORAIN COUNTY - OHIO
 SCALE: 1" = 30' SEPT. 27-1970 3:30 P.M.
 NOTE: There are no encroachments on this property.
 Mary E. Penfound REG. SURVEYOR NO. 4457