

03-00-033-01-011
03-00-033-A 45245

10-10-880-00-880

LAKE ERIE

Low Water Mark

Top of Cliff

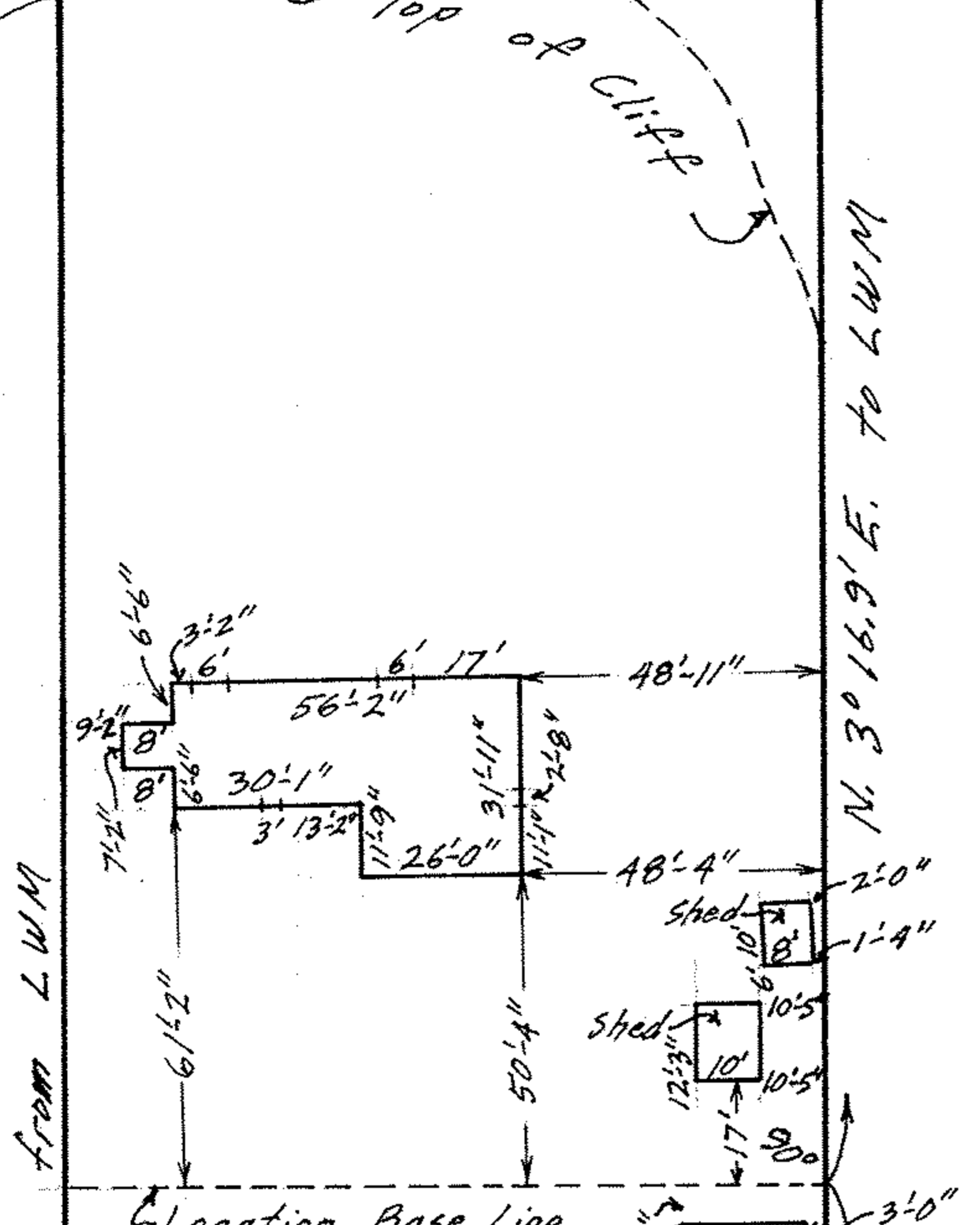

from LWM
S. 3° 21.6' W.
61'-2"

Rollo L. & Eda A. Sout
1.39 Acres

N. 3° 16.9' E. to LWM

N. 3° 16.9' E. 260'
(to Base Line)

I.P.

I.P.

N. 74° 40' E. 129.57'
LAKE SHORE ROAD

S. 74° 40' W.
ROAD

461.95' Rel.



O.L. 33

MAP OF PART OF ORIGINAL LOT NO. 33
SHEFFIELD TWP. SHEFFIELD LAKE CITY
LORAIN COUNTY OHIO
SCALE: 1" = 40' APRIL 5-1967 12:30 PM.
Gary E. Penfound REG. SURVEYOR