

03-00-128.109.031
 03-00-029-B
 SCAM # 45240

RES. 901.950.00.E

MAP OF SUB-LOT NO. 64
 HOLL ROAD SUB'DN. VOL. 22 PG. 80 PLATS
 ORIG. LOT 29 SHEFFIELD LAKE CITY
 LORAIN COUNTY OHIO
 SCALE: 1" = 30' SEPT. 10-1969 6:00 P.M.
 Gary E. Penfound REG. SURVEYOR NO. 4457

Order No. 2016 Kenneth & Sylvia B. Neal

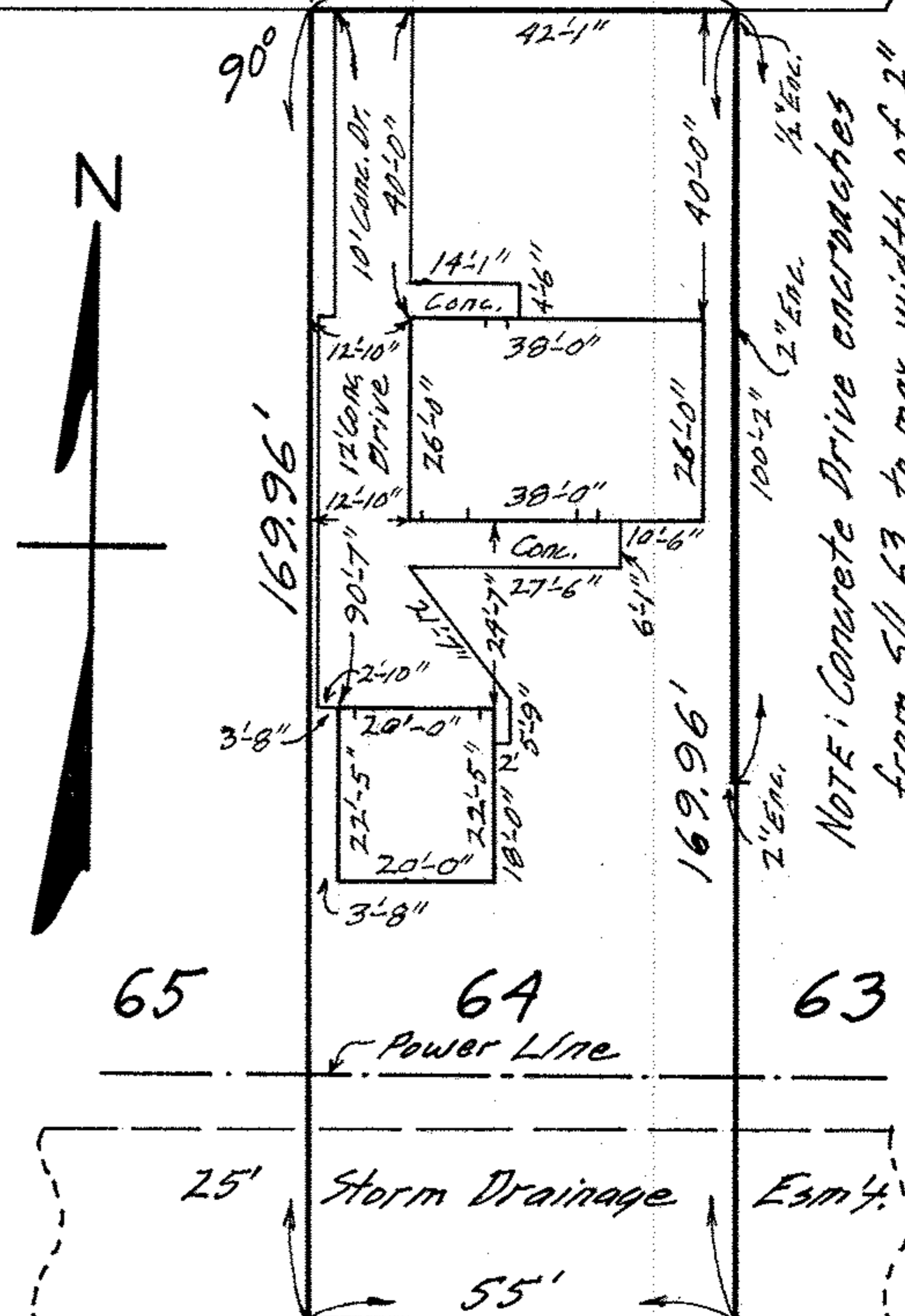
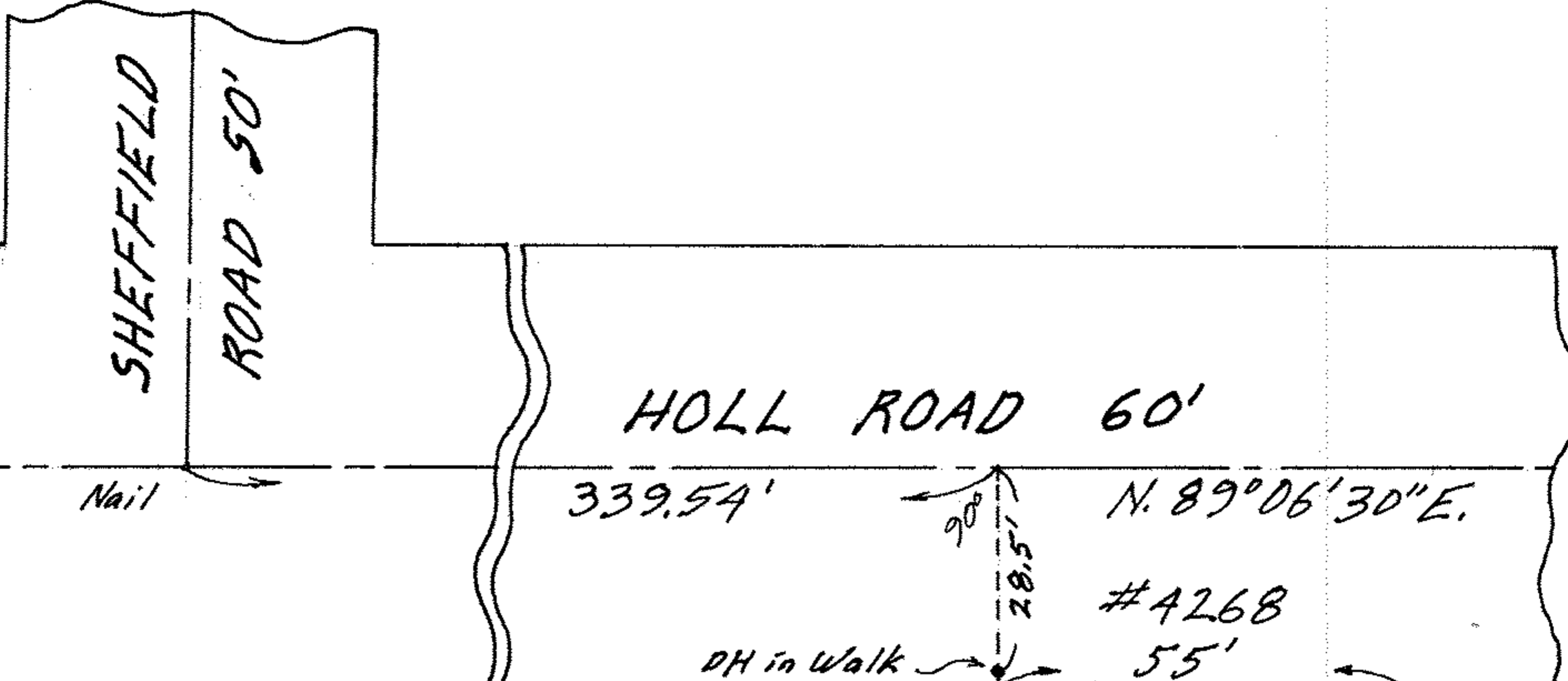

NOTE: Concrete Drive encroaches
 from 5/2 63 to max. width of 2"
 and max. depth of 100'-2"

N.Y.C. & ST. L. RR.