

03-00-029-104-010 03-00-029-B

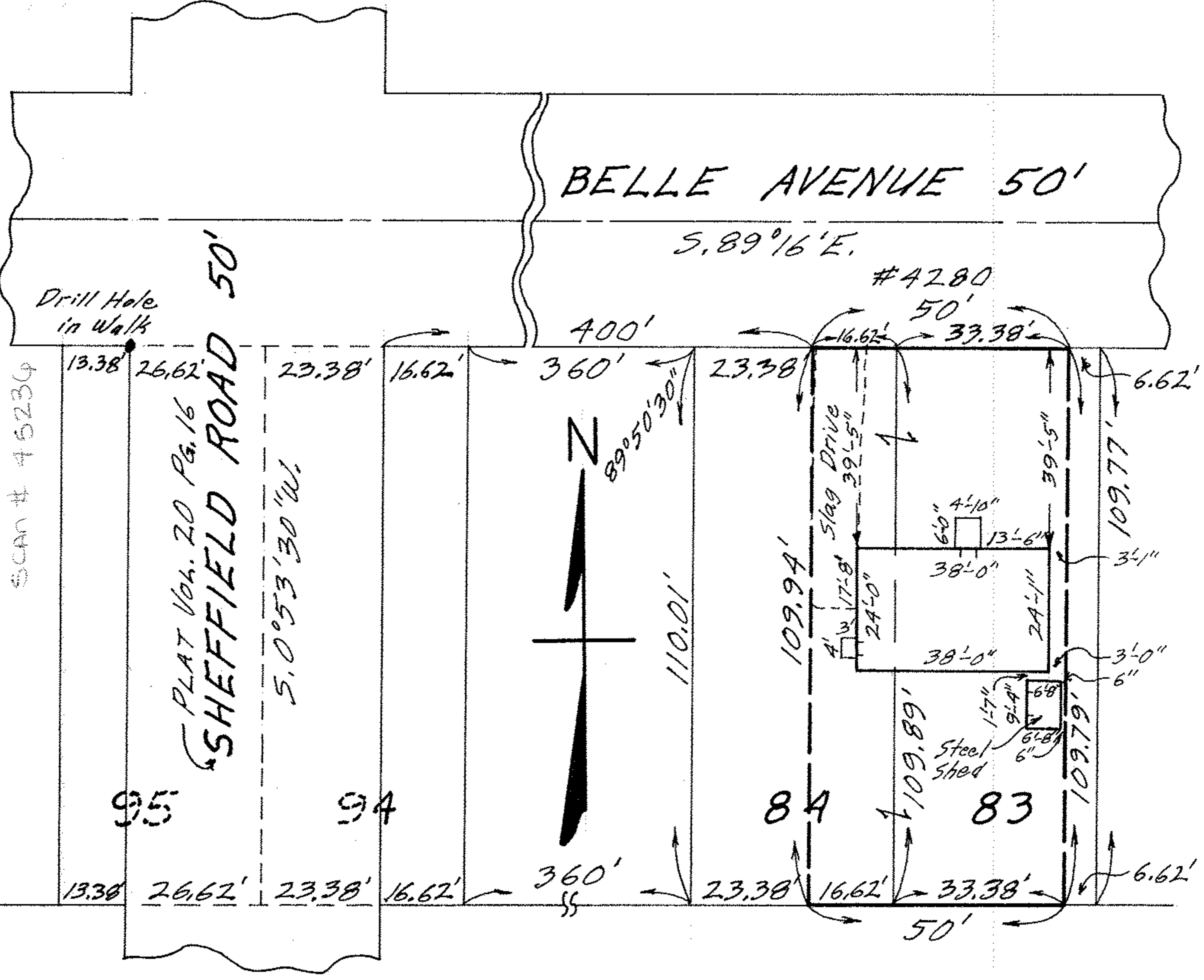

MAP OF THE WESTERLY 33.38 FEET OF SUB-LOT NO. 83  
 AND THE EASTERLY 16.62 FEET OF SUB-LOT NO. 84  
 OF BLOCK "D" OF KNICKERBOCKER SUB'N. NO. 2  
 VOL. 12 Pg. 16 PLATS ORIG. LOT 29 - SHEFFIELD TWP.  
 SHEFFIELD LAKE CITY - LORAIN COUNTY - OHIO  
 SCALE: 1" = 30' JUNE 17-1970 6:30 P.M.  
 NOTE: There are no encroachments on this property.  
 Gary E. Penfound REG. SURVEYOR NO. 4457  
 CITY TITLE Co. Order No. E-1151-2  
 Margaret M. Young to  
 Patrick G. & Bonita J. Finnerty