

03-00-003-000-???

03-00-003-A
SCAN # 45230

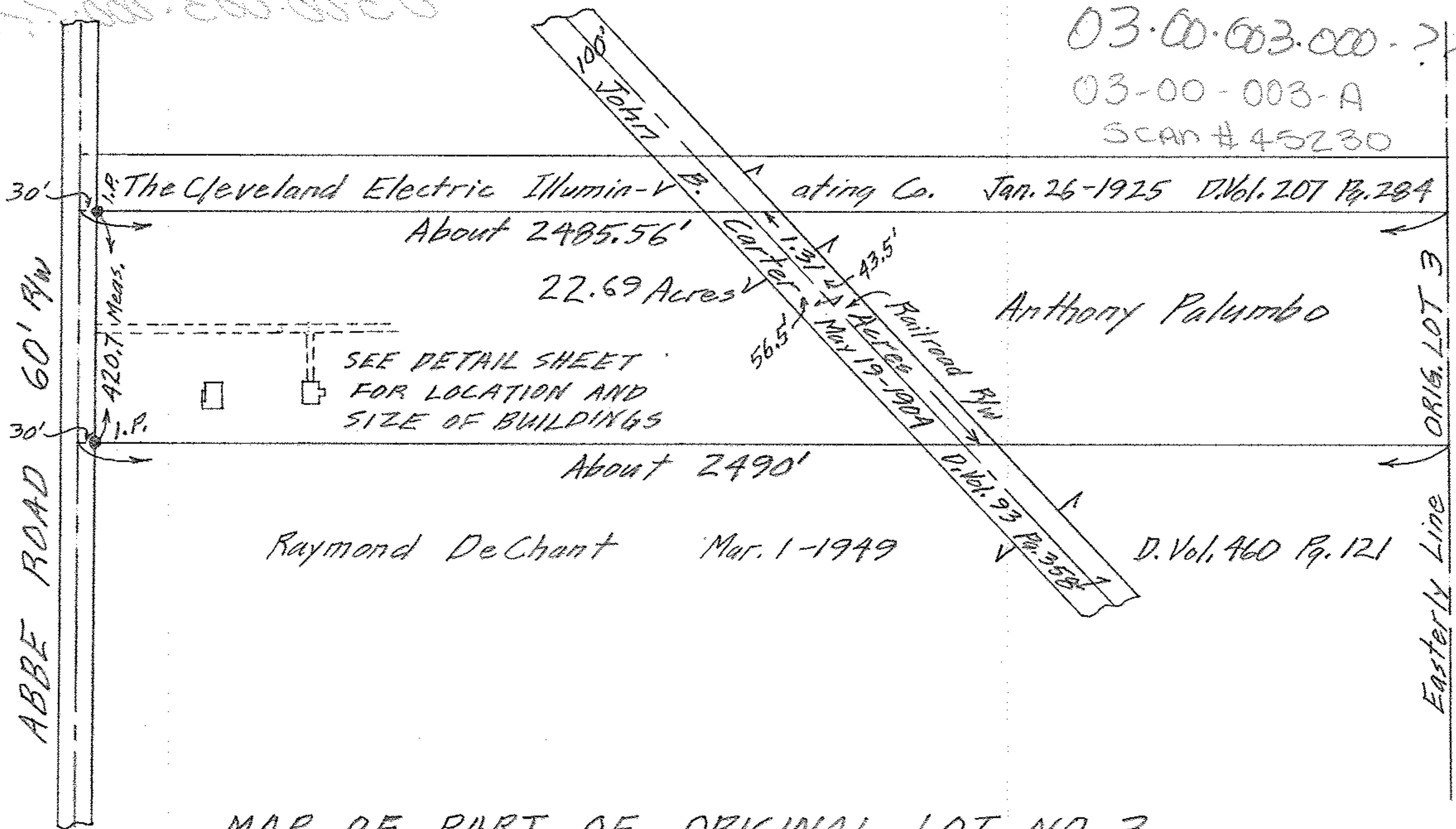

MAP OF PART OF ORIGINAL LOT NO. 3
SHEFFIELD TWP. SHEFFIELD VILLAGE
LORAIN COUNTY OHIO
SCALE: 1" = 300' NOV. 8-1964 12:15 P.M.
Gary E. Penfound REG. SURVEYOR

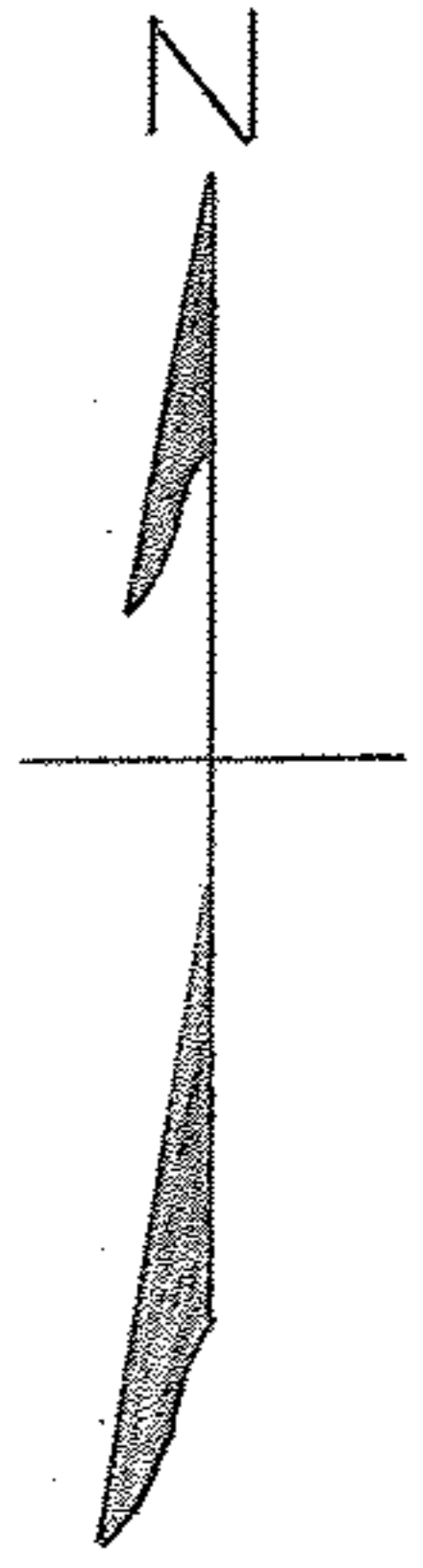

Anthony Palumbo