

02-03-006-184-016
02-03-006-A
SCAN # 45227

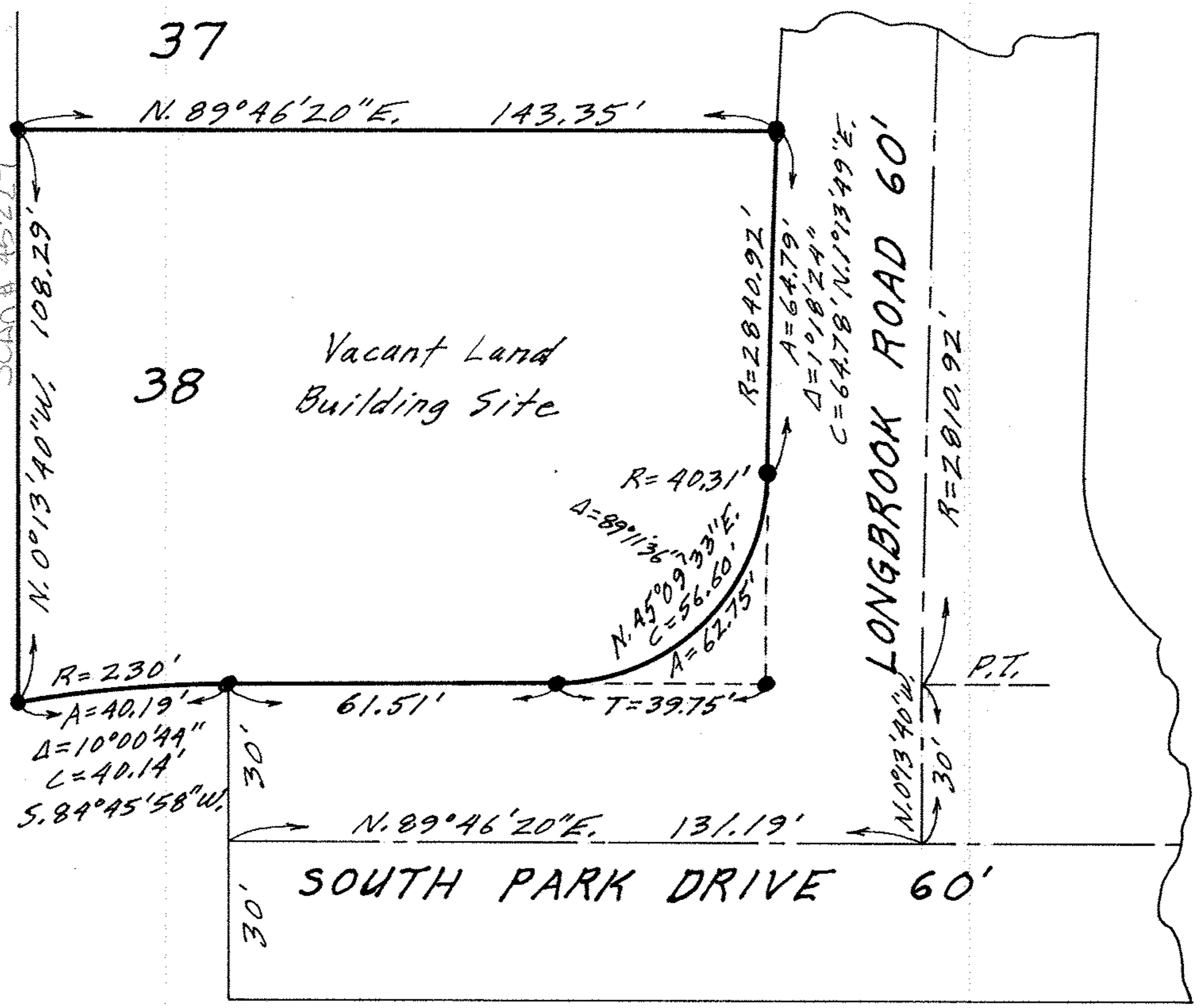

NOTE: ● indicates iron pin found.

MAP OF SUB-LOT NO. 38
 OAKHILL FARMS SUB'N. NO. 2
 VOL. 24 PG. 82 PLATS
 ORIG. LOT 6 - TRACT 3 - BLACK RIVER TWP.
 LORAIN CITY - LORAIN COUNTY - OHIO
 SCALE: 1"=30' FEB. 4-1968 11:15 A.M.
 Gary E. Penfound REG. SURVEYOR

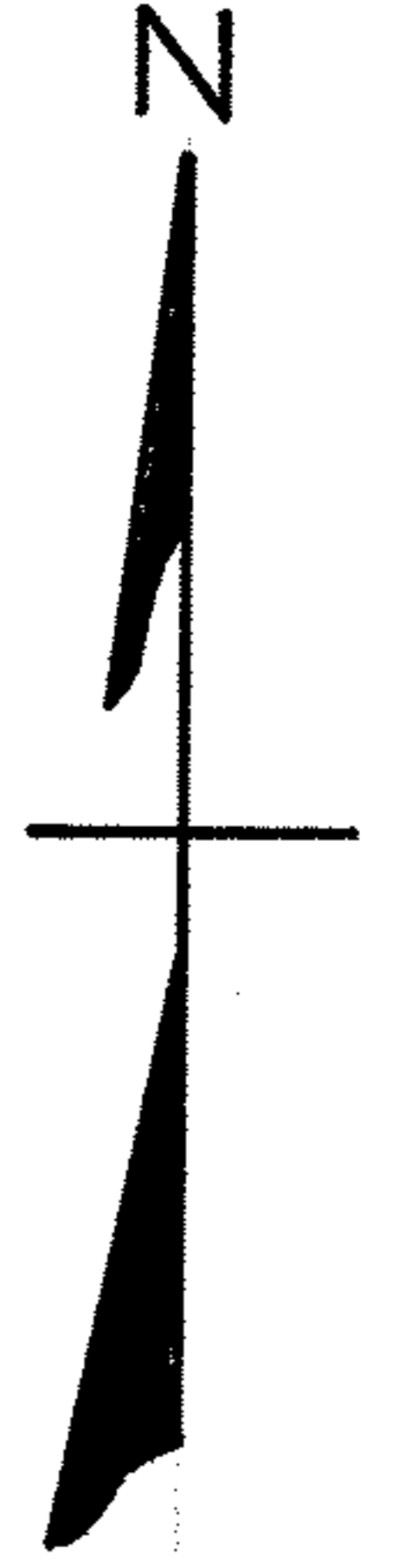

Stephen J. Meyer, Inc.