

02-02-027-119-010  
019-611-100-010

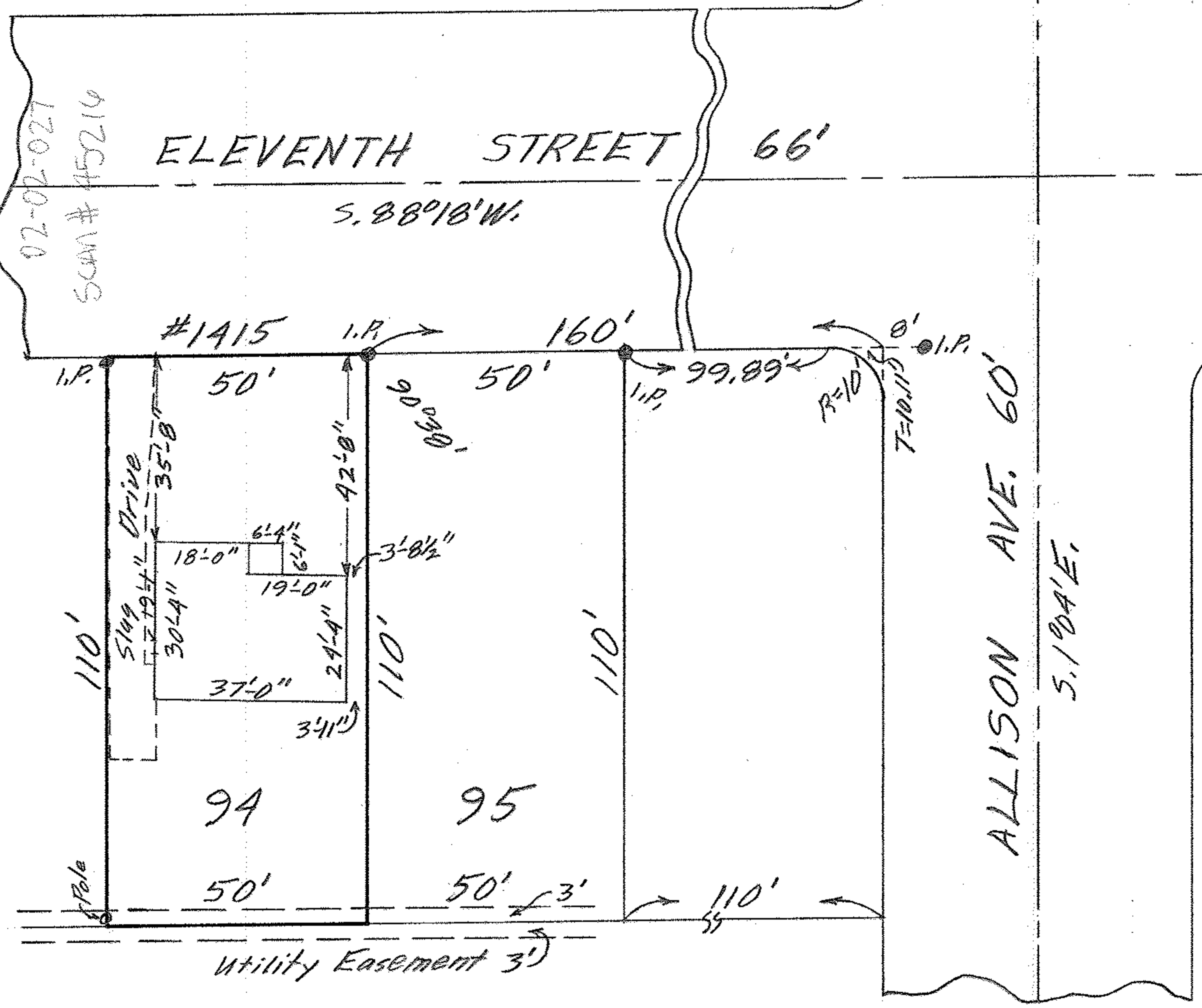

MAP OF SUB-LOT NO. 94  
 LAKE VIEW PARK HOMES ALL'T. Vol. 14 Pg. 15  
 ORIG. LOT 27 - TRACT 2 - BLACK RIVER TWP.  
 LORAIN CITY - LORAIN COUNTY - OHIO  
 SCALE: 1" = 30' JULY 2-1965 4:15 P.M.  
 Gary E. Penfound REG. SURVEYOR

Mary L. Marsh

