

02-02-027-111-001

02-02-027

SCAN# 45209

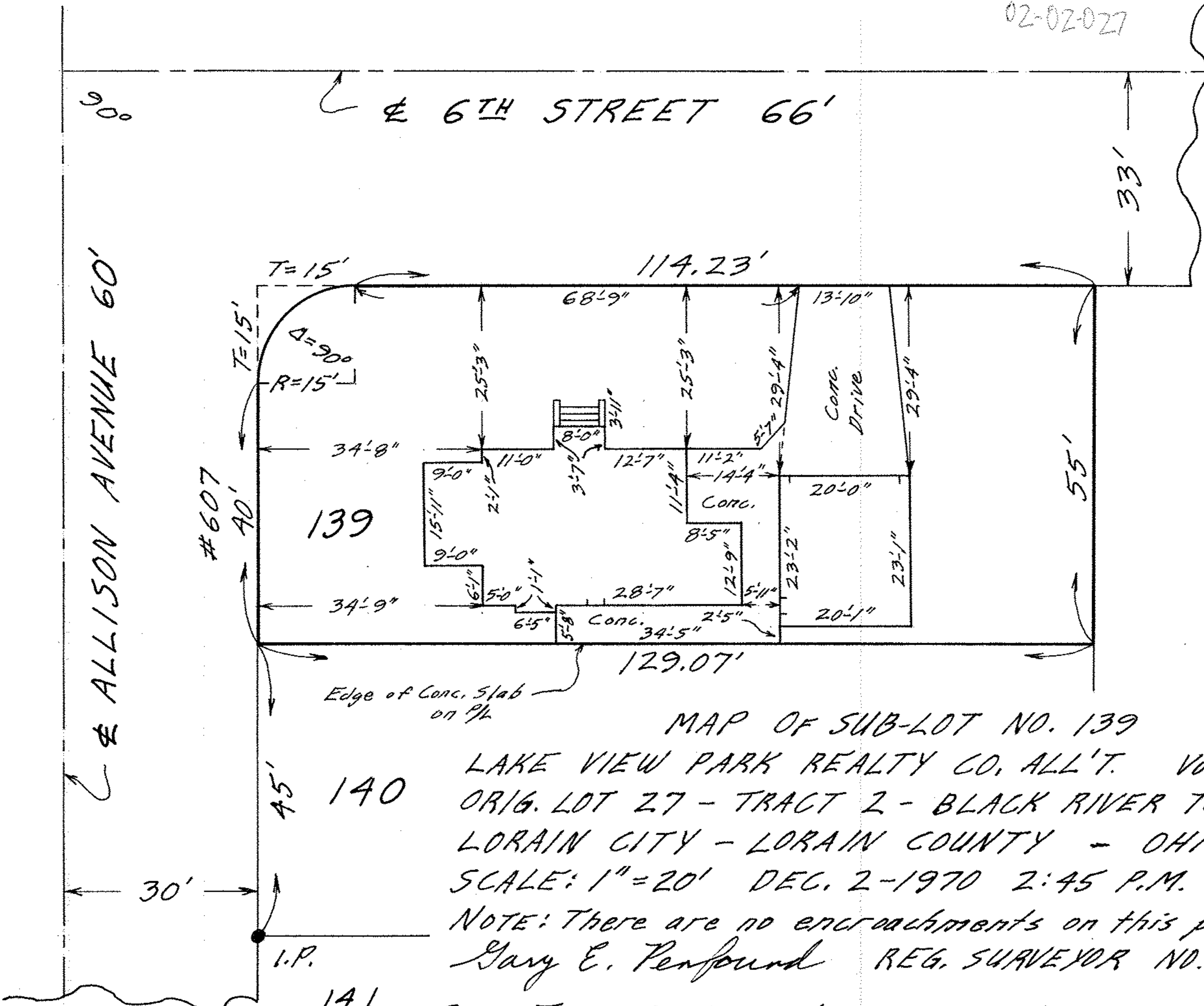
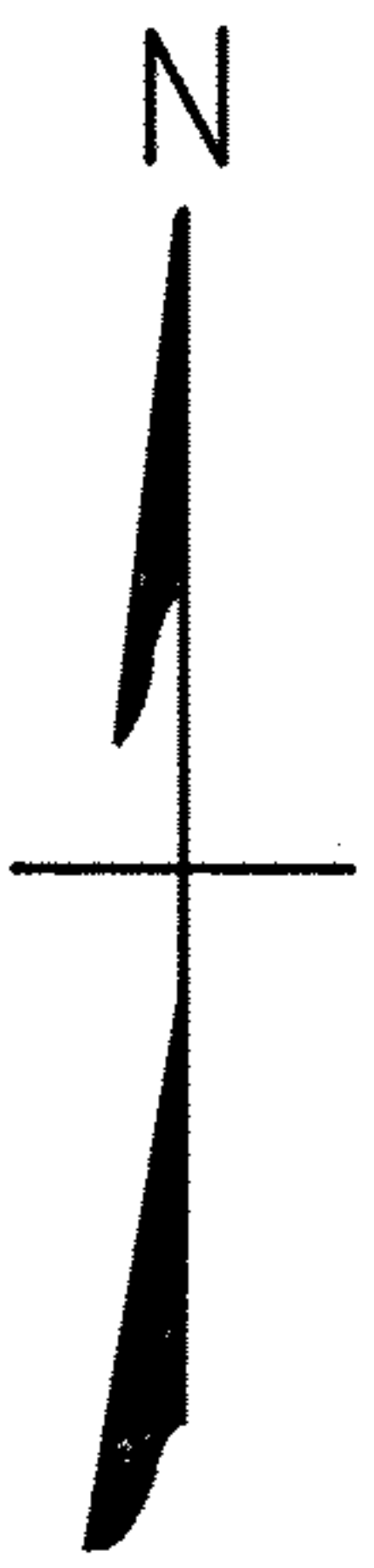

139

140

141

MAP OF SUB-LOT NO. 139

LAKE VIEW PARK REALTY CO. ALL'T. Vol. 9 Pg. 6

ORIG. LOT 27 - TRACT 2 - BLACK RIVER TWP.

LORAIN CITY - LORAIN COUNTY - OHIO

SCALE: 1" = 20' DEC. 2-1970 2:45 P.M.

NOTE: There are no encroachments on this property.

Gary E. Penfound REG. SURVEYOR NO. 4457

CITY TITLE Co. Order No. E-1391-2 Mihuta to Schultz

02-02-027