

CITY TITLE Co. Order
 No. E-1130-1
 Distop to Springer

NOTE: Calculated Bearings
 and Distances based on
 Due North assumed for
 East Line All't. and on
 verified Plat Curve Data,
 and basic Plat
 Measurements.

02-02-027-108-015
 02-02-027

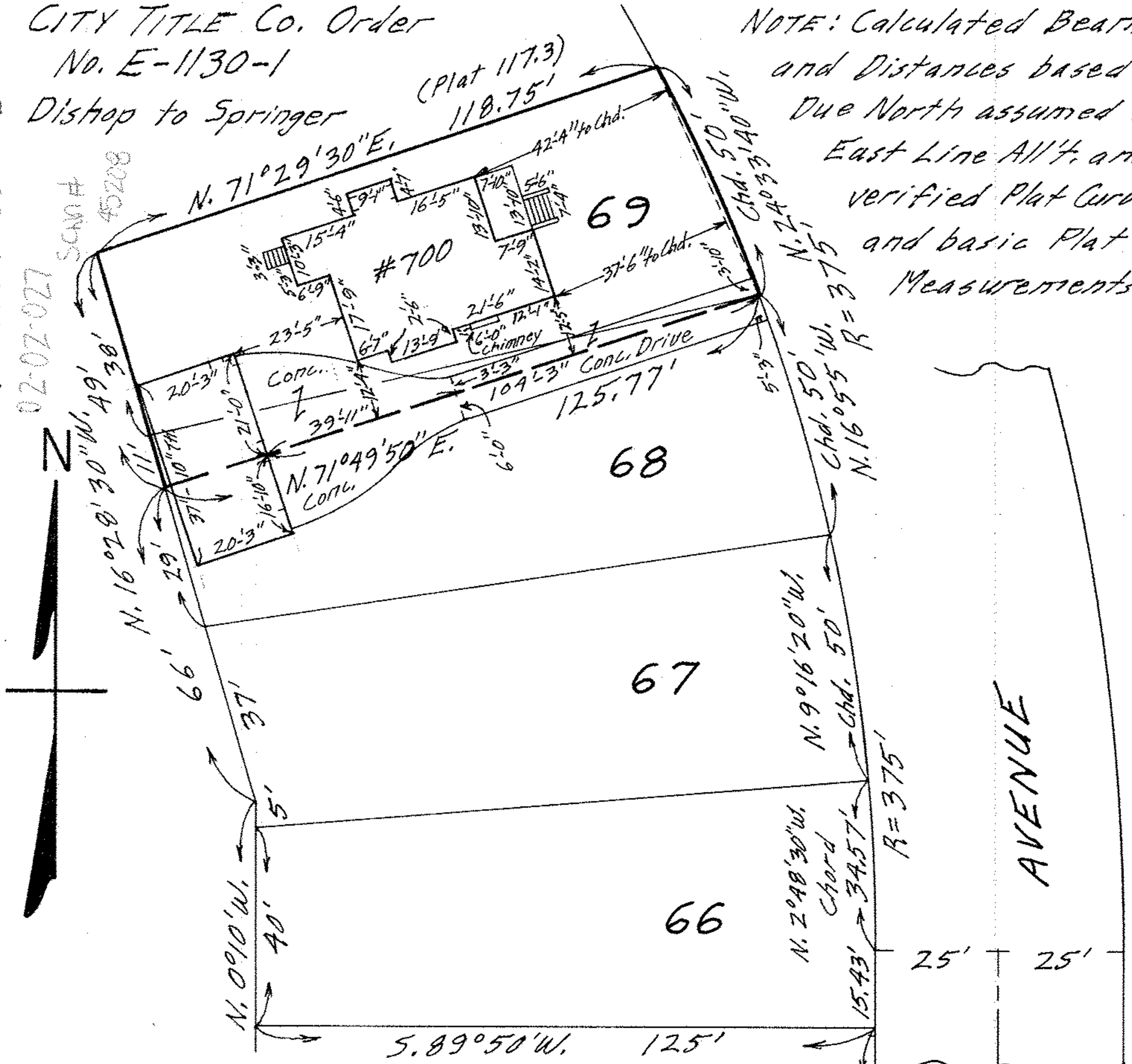

MAP OF SUB-LOT NO. 69 AND PART
 OF SUB-LOT NO. 68 OF THE LAKE
 VIEW PARK REALTY CO. ALL'T.

VOL. 9 Pg. 6 PLATS
 ORIG. LOT 27-TRACT 2-BLACK RIVER TWP.
 LORAIN CITY-LORAIN COUNTY - OHIO
 SCALE: 1"=30' JUNE 2-1970 2:45 P.M.

NOTE: No Encroachments but Common
 Drive and Garage as shown.

Gary E. Penfound REG. SURVEYOR NO. 4457

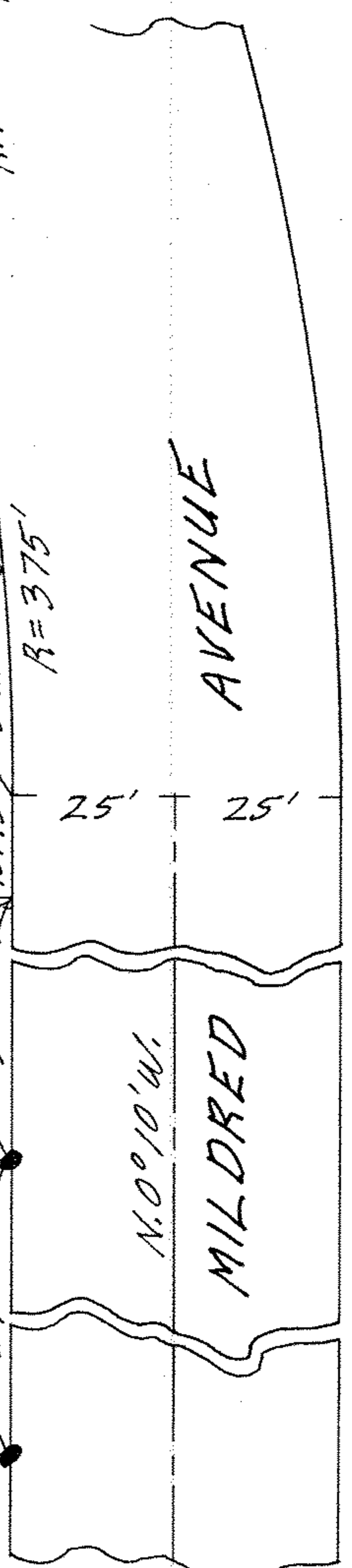

02-02-027