

02-02-027-107-011

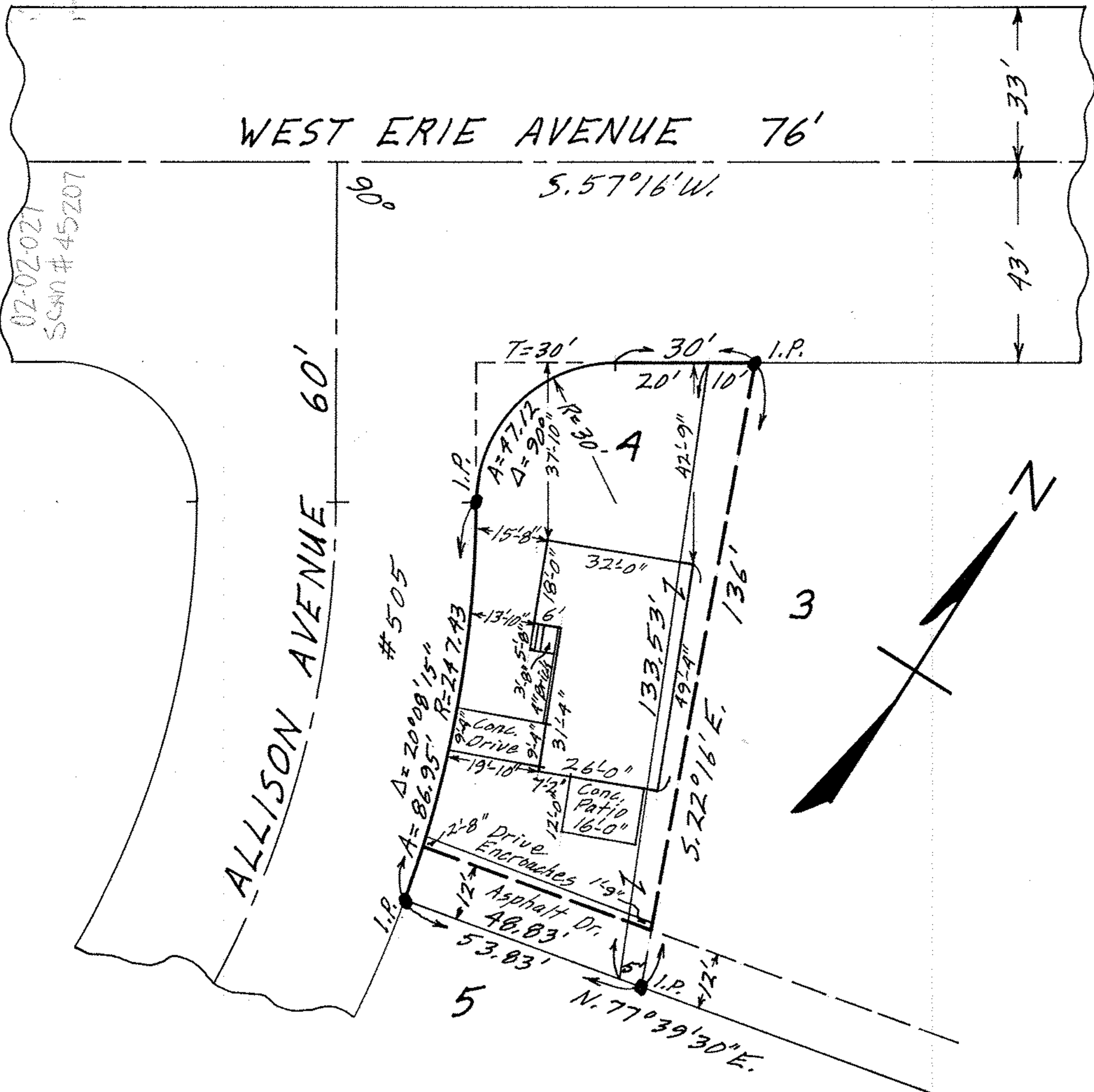

MAP OF PART OF SUB-LOT NO. 3 AND
 ALL OF SUB-LOT NO. 4 (EXCEPTING SOUTHERLY 12 FEET)
 LAKE VIEW PARK REALTY CO. ALL'T. VOL. 9 PG. 6
 BLACK RIVER TWP. LORAIN CITY
 LORAIN COUNTY OHIO
 SCALE: 1"=30' MAY 17-1967 12:45 P.M.
 Gary E. Penfound REG. SURVEYOR

Malcolm & Norma Matheson