

WEST ERIE AVE.

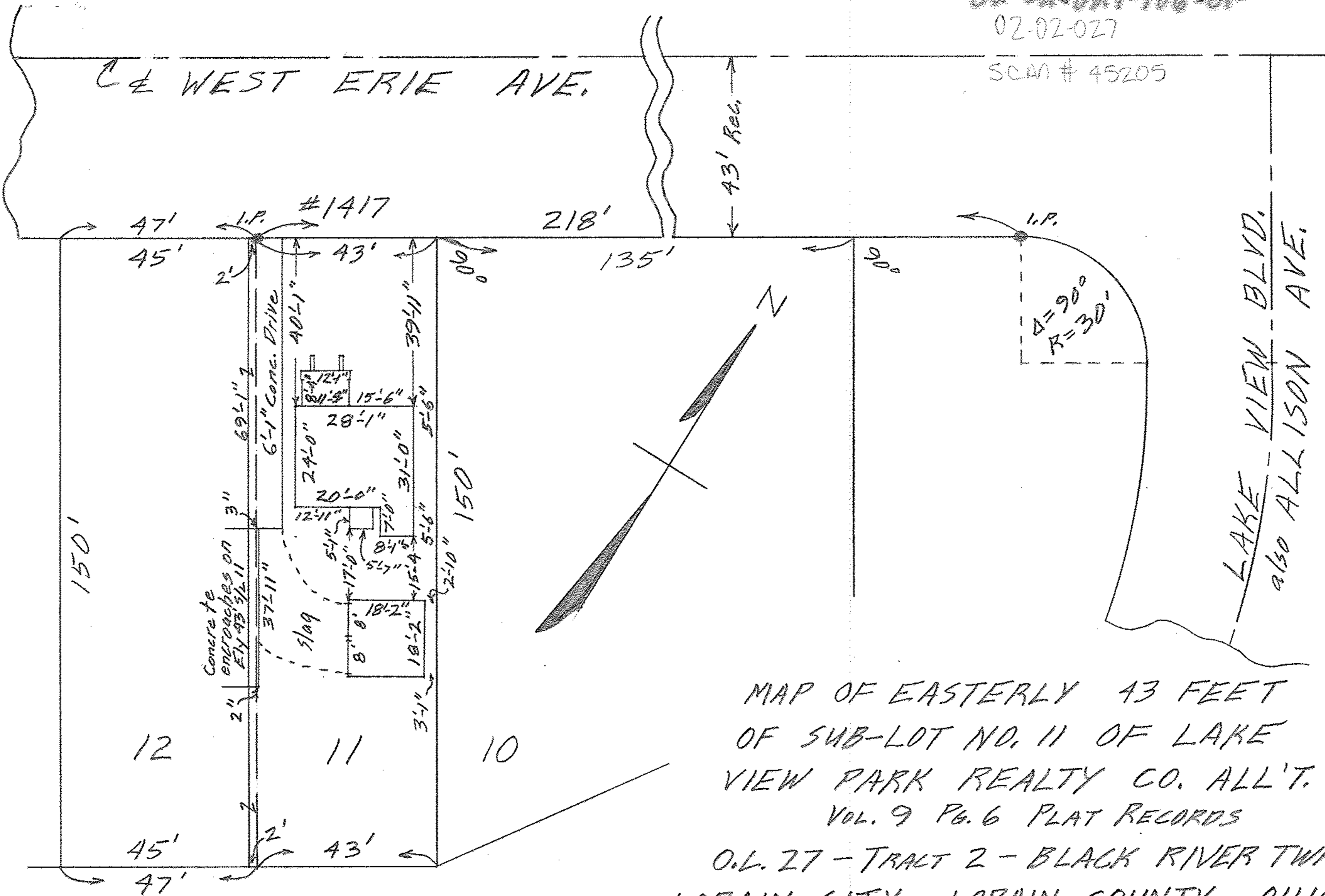

MAP OF EASTERLY 43 FEET
 OF SUB-LOT NO. 11 OF LAKE
 VIEW PARK REALTY CO. ALL'T.
 VOL. 9 PG. 6 PLAT RECORDS

O.L. 27 - TRACT 2 - BLACK RIVER TWP.
 LORAIN CITY - LORAIN COUNTY - OHIO
 SCALE: 1" = 30' JULY 19-1964 6:00 P.M.

Mary E. Penfound REG. SURVEYOR

Ernest Porter Rector
 & Marita Rector