

Joseph J. & Cecilia E. Falencki

5TH STREET 66'

(Formerly MAPLE ST.)

#1241

#1239

66'

1.P.

1.P.

264'

LAKEVIEW APTS.
Entrance Court

BROWNELL AVENUE 66'

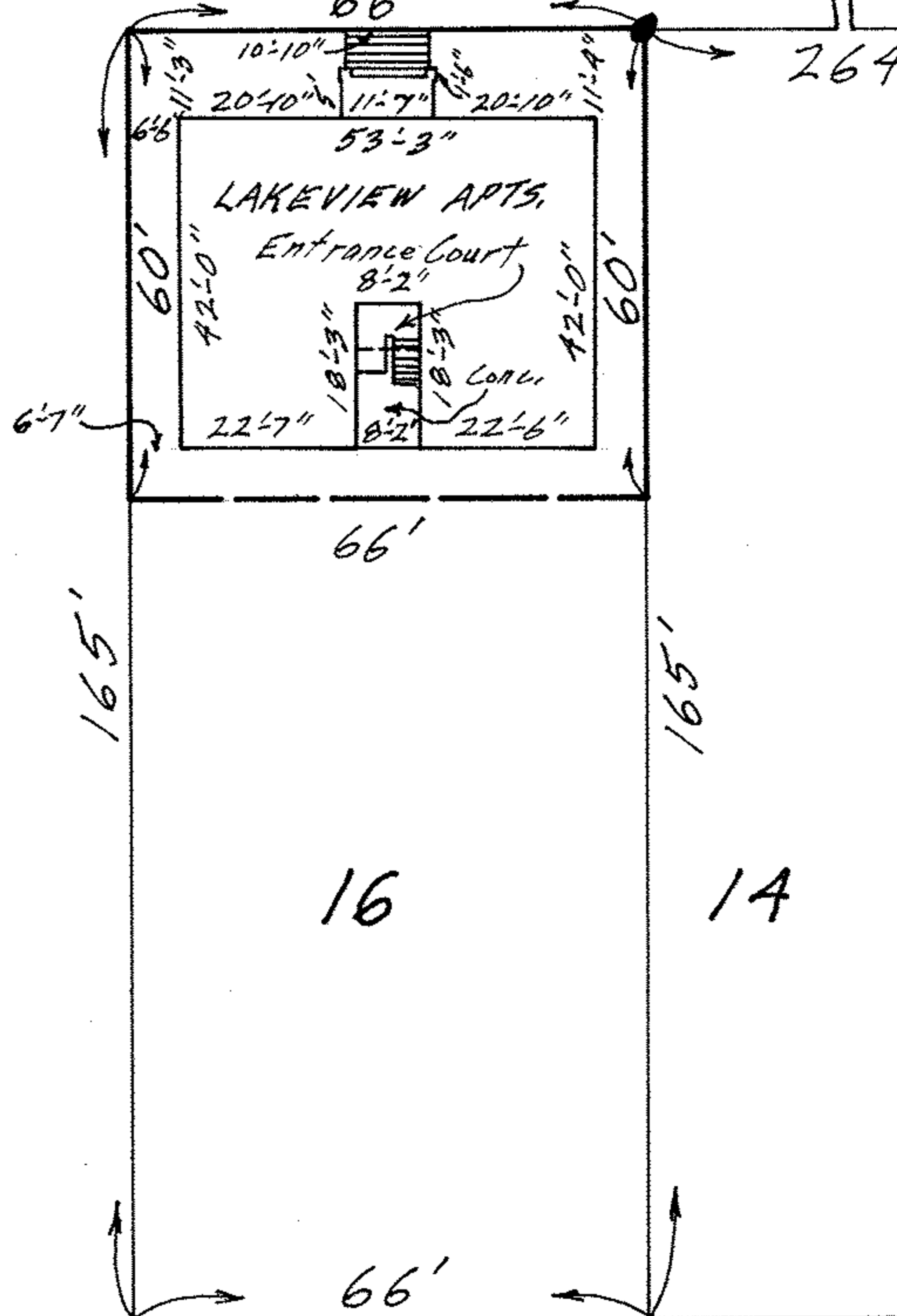

8

6

16

14

66'

MAP OF NORTHERLY 60 FEET OF SUB-LDT NO. 16 OF
 BLOCK NO. 6 OF BROWNELL'S 1ST ADD'N. Vol. 2 Pg. 9
 ORIG. LOT 26-TRACT 2 - BLACK RIVER TWP.
 LORAIN CITY - LORAIN COUNTY - OHIO
 SCALE: 1"=30' DEC. 4-1967 11:30 A.M.

Gary E. Penfound REG. SURVEYOR