

02-02-025-A
 02-02-025-A
 SCAM # 45195

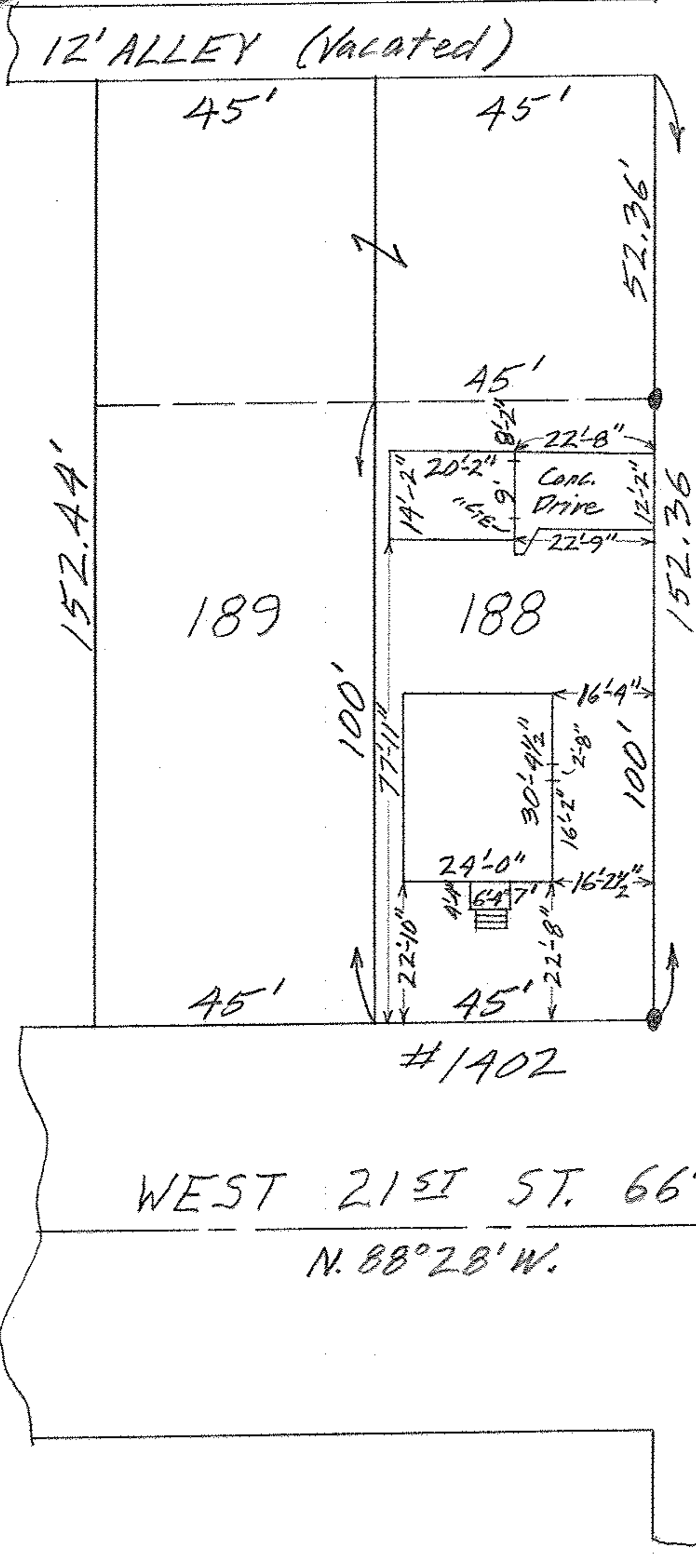

ASHLAND AVENUE 50'

N. 2° 35' E.

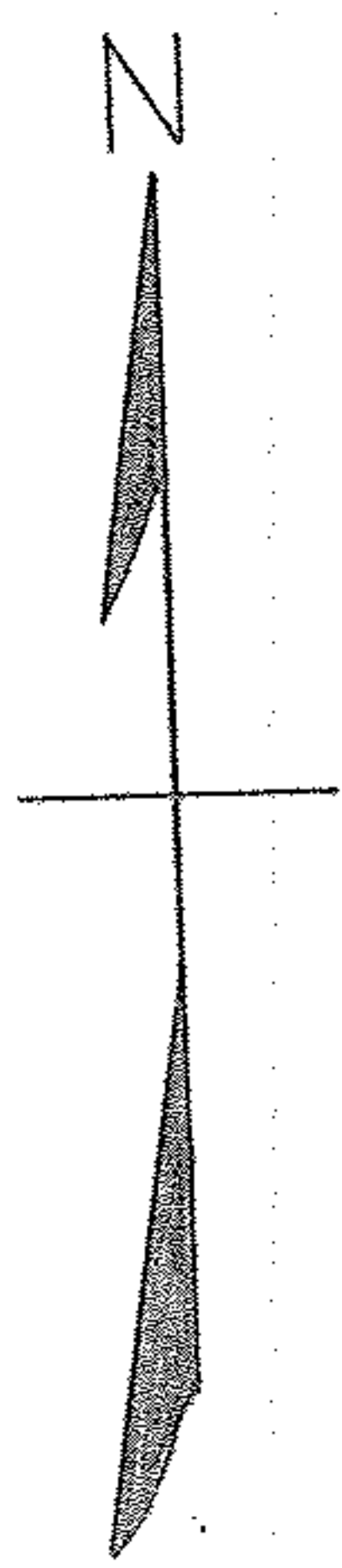

MAP OF SOUTHERLY 100 FEET OF SUB-LOT
 NO. 188 OF OAKLAND ADD'N. VOL. 4 Pg. 17
 ORIG. LOT 25 - TRACT 2 - BLACK RIVER TWP.
 LORAIN CITY - LORAIN COUNTY - OHIO
 SCALE: 1"=30' JULY 1-1963 3:15 PM.
 Gary E. Penfound REG. SURVEYOR

James W. Mastin