

02-02-025-11-044
 02-02-025-B Scan #45191

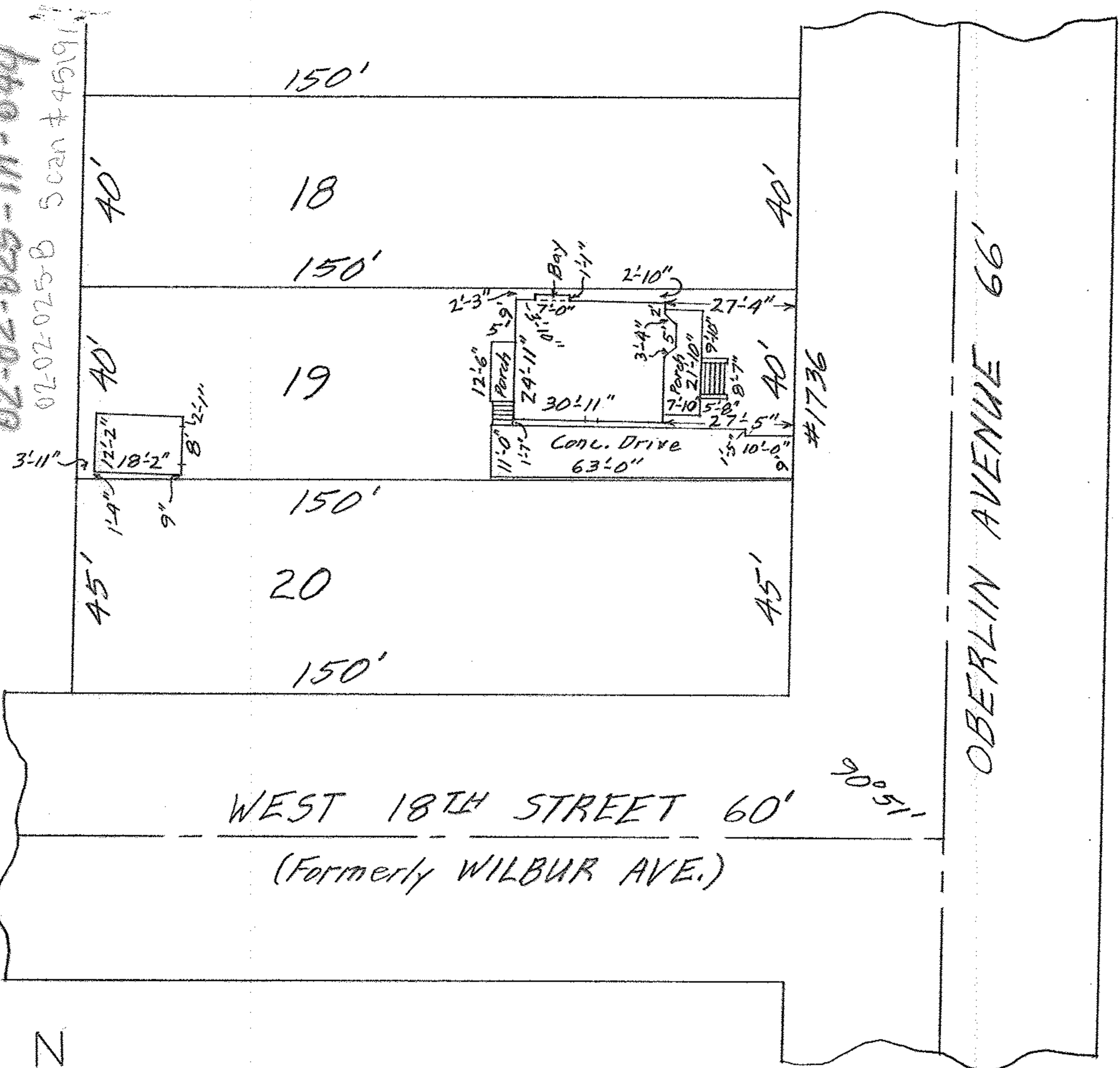

WEST 18TH STREET 60'
 (Formerly WILBUR AVE.)

OBERLIN AVENUE 66'



MAP OF SUB-LOT NO. 19
 W. S. POLE'S SECOND ADD'N. VOL. 7 PG. 42
 ORIG. LOT 25 - TRACT 2 - BLACK RIVER TWP.
 LORAIN CITY - LORAIN COUNTY - OHIO
 SCALE: 1" = 30' DEC. 19-1964 2:00 P.M.
 Gary E. Penfound REG. SURVEYOR

Louise DelPrincipe - Parcel No. 2