

WEST 13TH STREET (Formerly KING ST.)

N. 89°25' W.

BROWNELL AVENUE 66'

S. 00°35' W.

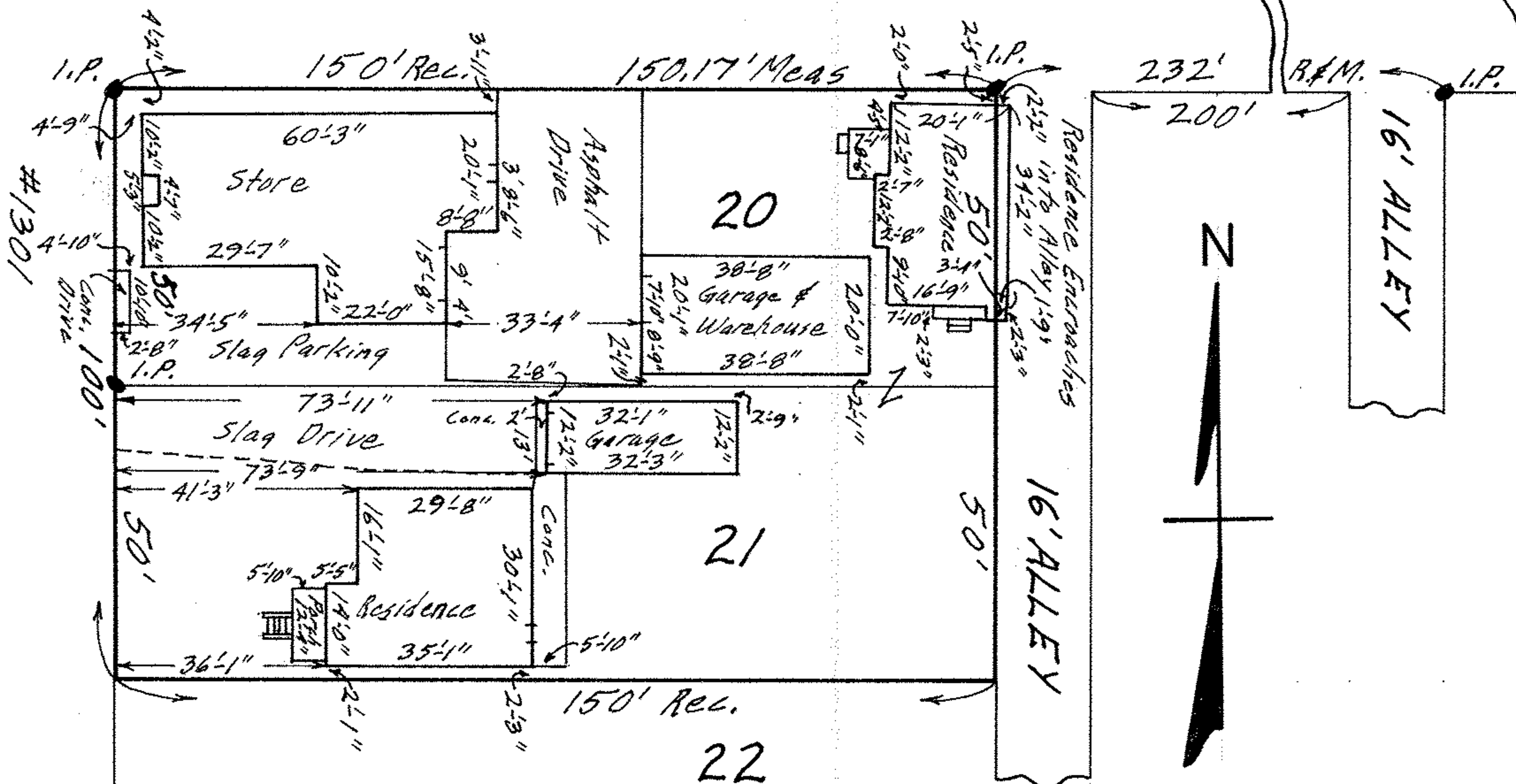

MAP OF SUB-LOTS NOS. 20 & 21
 H. G. KING'S ADD'N. Vol. A Pg. 1
 O. L. 25 - TRACT 2 - BLACK RIVER TWP.
 LORAIN CITY - LORAIN COUNTY - OHIO
 SCALE: 1"=30' AUG. 19-1968 4:00 P.M.
 Gary E. Penfound REG. SURVEYOR

Richard L. & Mary Jo Hoover