

WEST 13TH STREET (Formerly KING STREET)

N. 89°25'W. 150'

150' 175' 22

25' 150' 23

25' 150' 24

100' 150'

WEST 14TH STREET 60'

BROWNELL AVE.

S. 0°35'W.

#1337

66'



I.P.

I.P.

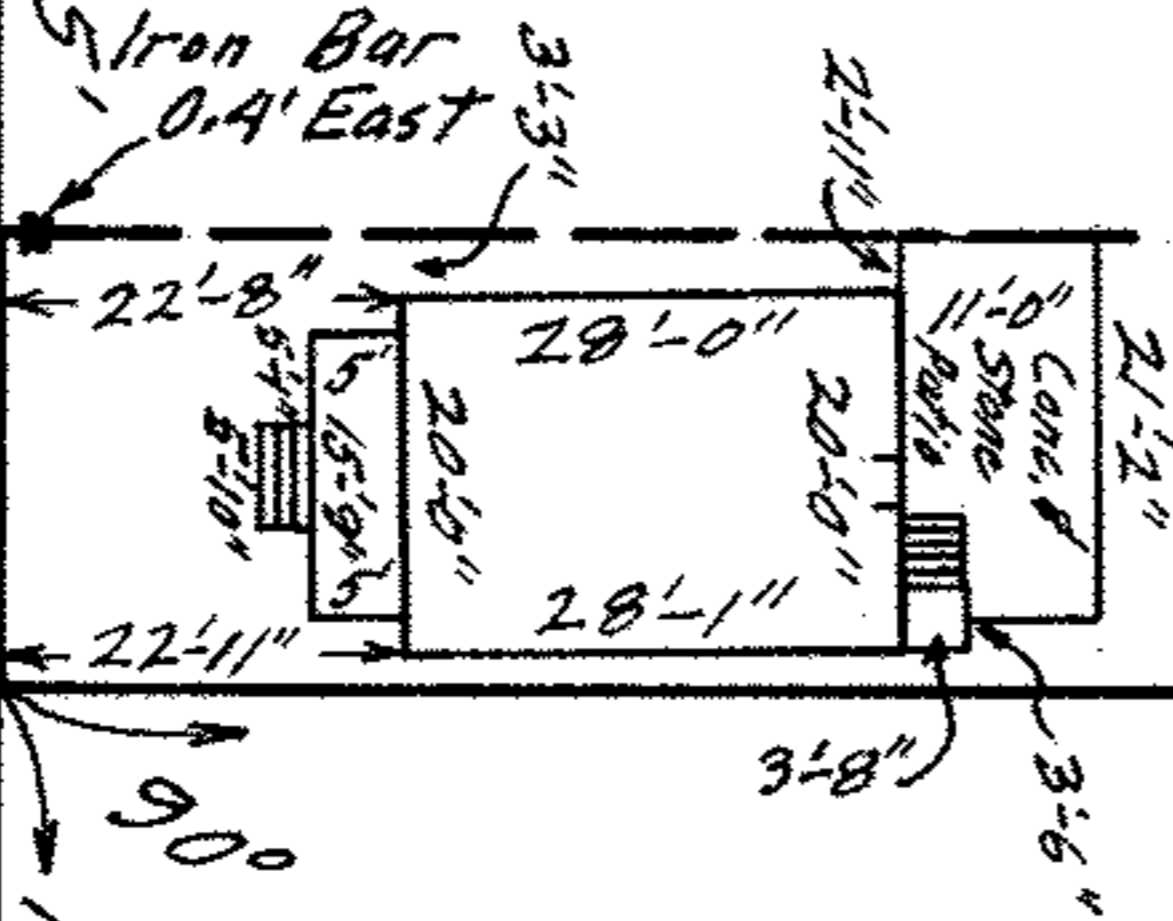

MAP OF THE SOUTHERLY HALF OF SUB-LOT NO. 23 OF H.G. KING'S ADD'N. VOL. 4 Pg. 1 ORIG. LOT 25 - TRACT 2 - BLACK RIVER TWP. LORAIN CITY - LORAIN COUNTY - OHIO SCALE: 1" = 30' OCT. 8-1969 12:00 Noon

NOTE: There are no encroachments on this property. Gary E. Penfound REG. SURVEYOR NO. 4457 CITY TITLE CO. Order No. E-881-2

Prestige Realty, Inc. to Sam Jones, Jr. & Dorothy J. Jones