

02-02-024-108-001

02-02-024-A

SCAN # 45184

88°52'30"

I.P.

14TH STREET 60'

KING AVENUE 66'

#1415

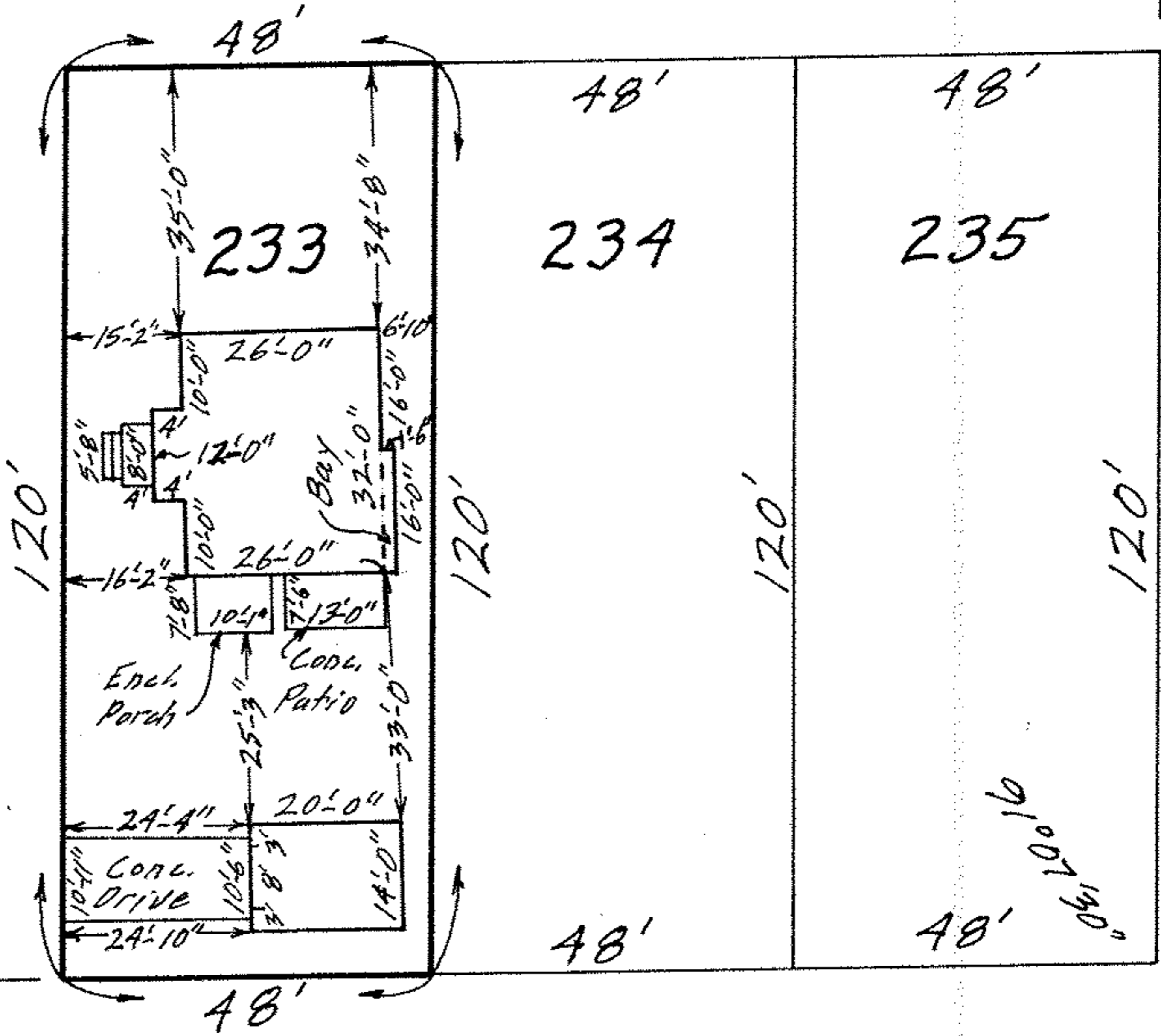

MAP OF SUB-LOT NO. 233

WEST ERIE PARK ALL'T., 2ND ADD'N. VOL. 9 PG. 29
 ORIG. LOT 24 - TRACT 2 - BLACK RIVER TWP.
 LORAIN CITY LORAIN COUNTY OHIO
 SCALE: 1" = 30' OCT. 2 - 1967 12:30 P.M.
 Gary E. Penfound REG. SURVEYOR

Order No. 1678
 George P. & Rosa U. Takacs