

LEAVITT ROAD 60'

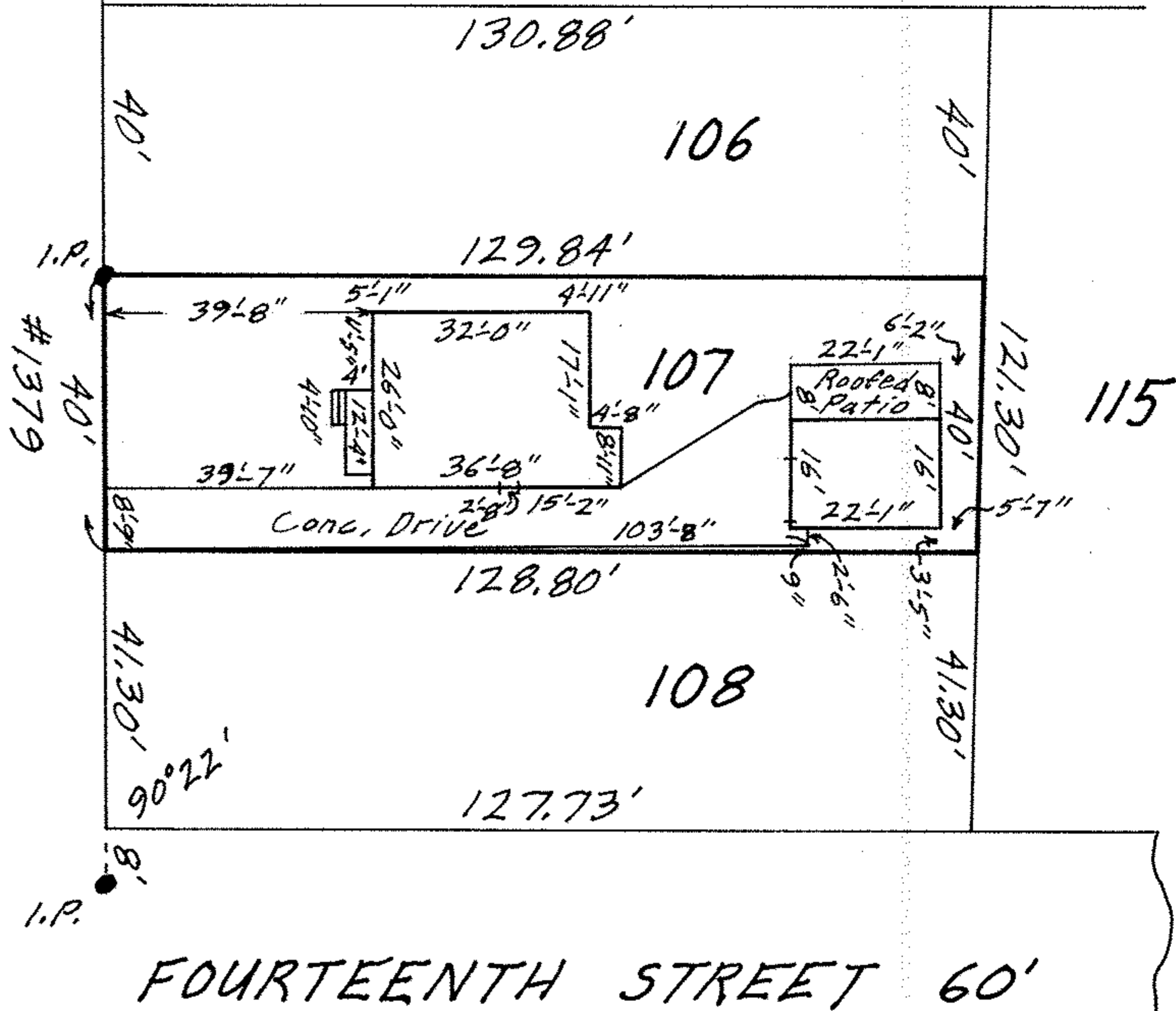

FOURTEENTH STREET 60'

MAP OF SUB-LOT NO. 107
 WEST ERIE PARK ALL'T. 2ND ADD'N.
 VOL. 9 Pg. 29 PLATS
 ORIG. LOT 24 - TRACT 2 - BLACK RIVER TWP.
 LDRAIN CITY - LDRAIN COUNTY - OHIO
 SCALE: 1" = 30' SEPT. 9 - 1966 5:30 P.M.
 Gary E. Penfound REG. SURVEYOR

George A. & Ann M. Gall

Scan # 45183

02-02-024-A

02-02-024-101-013

02-02-024 PG

