

02-02-020-100-011

Center of Creek

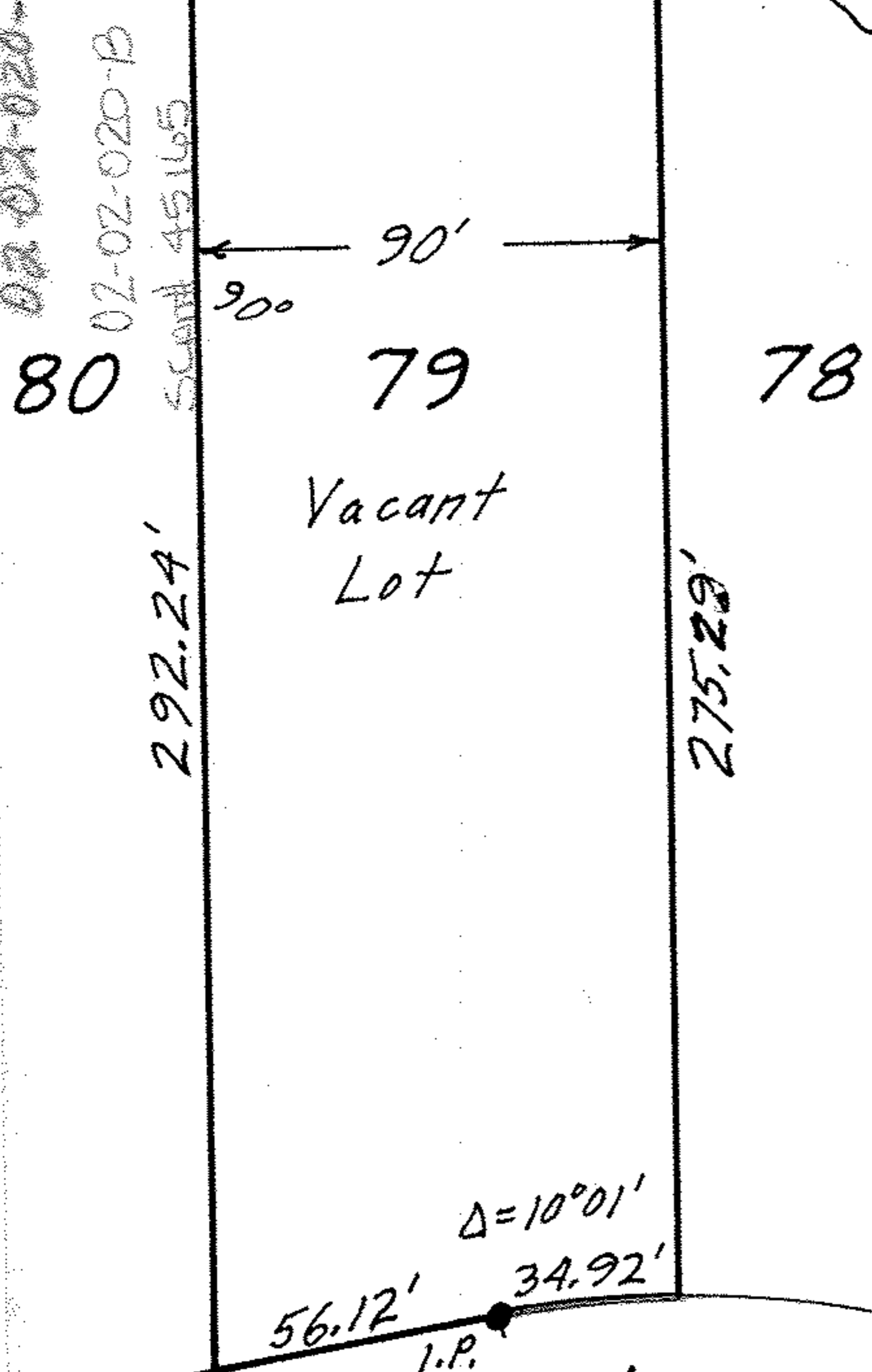

VALLEYVIEW DRIVE

305'

Δ=100°

R=170'

60'

T=202.60'

L=266.71'

(aka BROOKVIEW DR.)



MAP OF SUB-LOT NO. 79
 SHERWOOD ALL'T. NO. 2 Vol. 21 Pg. A
 ORIG. LOT 20 - TRACT 2 - BLACK RIVER TWP.
 LORAIN CITY LORAIN COUNTY OHIO
 SCALE: 1"=50' MAY 16-1966 5:30 P.M.
 Gary E. Penfound REG. SURVEYOR

Wellsley O. & Kathleen L. Gray

02-02-020